When you find a well-informed man—depend on it, he's a reader of THE GAZETTE

COLORADO SPRINGS GAZETTE

Sun rises today, 7 10, sets, 4 00
Mean temperature yesterday, 41
Weather today—Continued fair
Sunshine yesterday—100 per cent of possible.

NO. 14,092 43RD YEAR | COLORADO SPRINGS, COLO., SATURDAY, NOVEMBER 28, 1914 | PRICE FIVE CENTS

MONROE POLICY INSURES PEACE IN NEW WORLD

Taft Explains Doctrine as Reasonable Protectorate by U. S. Govt.

SCORES WATCHFUL WAITING

Says Hasty Intervention Is Responsible for Conditions in Mexico Now

MONTCLAIR, N. J., Nov. 27.—The Monroe doctrine was strongly in[illegible] dorsed in its relation to the present European war discussed and the declaration that interference by the United States in Mexico and Central America states has had nothing to do with that doctrine is made by former President William Howard Taft in an address here tonight. These are some of the salient features of his remarks:

The landing of troops in Canada by enemies of Great Britain would not constitute a violation of the doctrine, in an effort to establish a new form of government in case of victory could.

There is little livelihood of the policy being pressed in Argentina, Brazil and Chile. Those countries are able to protect themselves and they are so remote from the United States that violation of the doctrine in respect to them would not be harmful to this country's interests and safety.

The doctrine has not been applied in Mexico because there is nothing in it which requires the United States to bring about peace in that country.

Scores Watchful Waiting.

"Watchful waiting," Mr. Taft said, as the term applied to the United States status. "But he went on, we have neither watched nor waited but have in fact most hastily intervened and there and the present anarchy charged is the logical consequence of our policy.

Mr. Taft found much good to say about the Monroe doctrine and expressed the hope that it might not be abandoned.

"It has made for peace for 90 years," he said. "Why will it not make for peace in the next 100 years?"

In taking up the proposition of Great Britain's enemies landing troops in Canada, Mr. Taft recalled the stand of Secretary Seward taken when Spain became involved in Mexico. He announced his country would not interfere, adding as an example that it was going to allow the government on the other hand to take no steps to prevent a German transport of troops to Mexico, but to use in other ways its forces.

If Canada Is Attacked

[illegible] Mr. Taft said that [illegible] consistent with his idea of the [illegible] which might be taken in case of a warlike measure under the rules of [illegible] war with Great Britain, enemies might [illegible] Canada.

Canada is already furnishing substantial military aid to Great Britain and to the allies. She has sent [illegible] 30,000 men well equipped soldiers and is preparing more and intend to send them. On his theory there could be no objection to Germany taking counter-measures and carrying the war into Canada, which is waging war against it. At that time the Monroe doctrine would consistently require of us would be to insist that when the war is over if the many were successful she should not be allowed to retain the territory of Canada and overthrow her government and establish her own rule or take any oppressive measures which would have a similar effect. But it would not interfere to her advantage and detriment if she were the victor.

Sees No Cause for Alarm

Mr. Taft sees little danger of the United States being drawn into trouble with a European nation so far as the Monroe doctrine is concerned, one reason being that the present struggle abroad will leave them exhausted and therefore unlikely to begin new hostilities.

Were we to abandon the doctrine, continued Mr. Taft, and this in effect would be to tell the European governments that as far as our remonstrances or interposition was concerned they might take possession of Santo Domingo or Haiti or any of the Central American republics or any South American republic that might be disturbed by revolution and that might give them some international excuse for intervention, it would be but a very short time before we would be forced into controversies that would be much more dangerous to the peace of this hemisphere than our continued assertion of the doctrine properly understood and applied.

CONTINUED SHOWERS PUT OUT ARKANSAS FIRES

LITTLE ROCK, Ark., Nov. 27.—Continued showers throughout the day yesterday put the end of the forest fires in Arkansas. Rain is still falling in many parts of the state and is expected to extinguish whatever fires have not yet been put out.

Reports tonight from Malvern, Magnolia, Camden and other points near where fire swept timberlands said the fires near those towns were out and that further fear of losses on account of the blazing forests was felt.

PHOTOGRAPH OF FRENCH INTRENCHED ALONG THE YSER

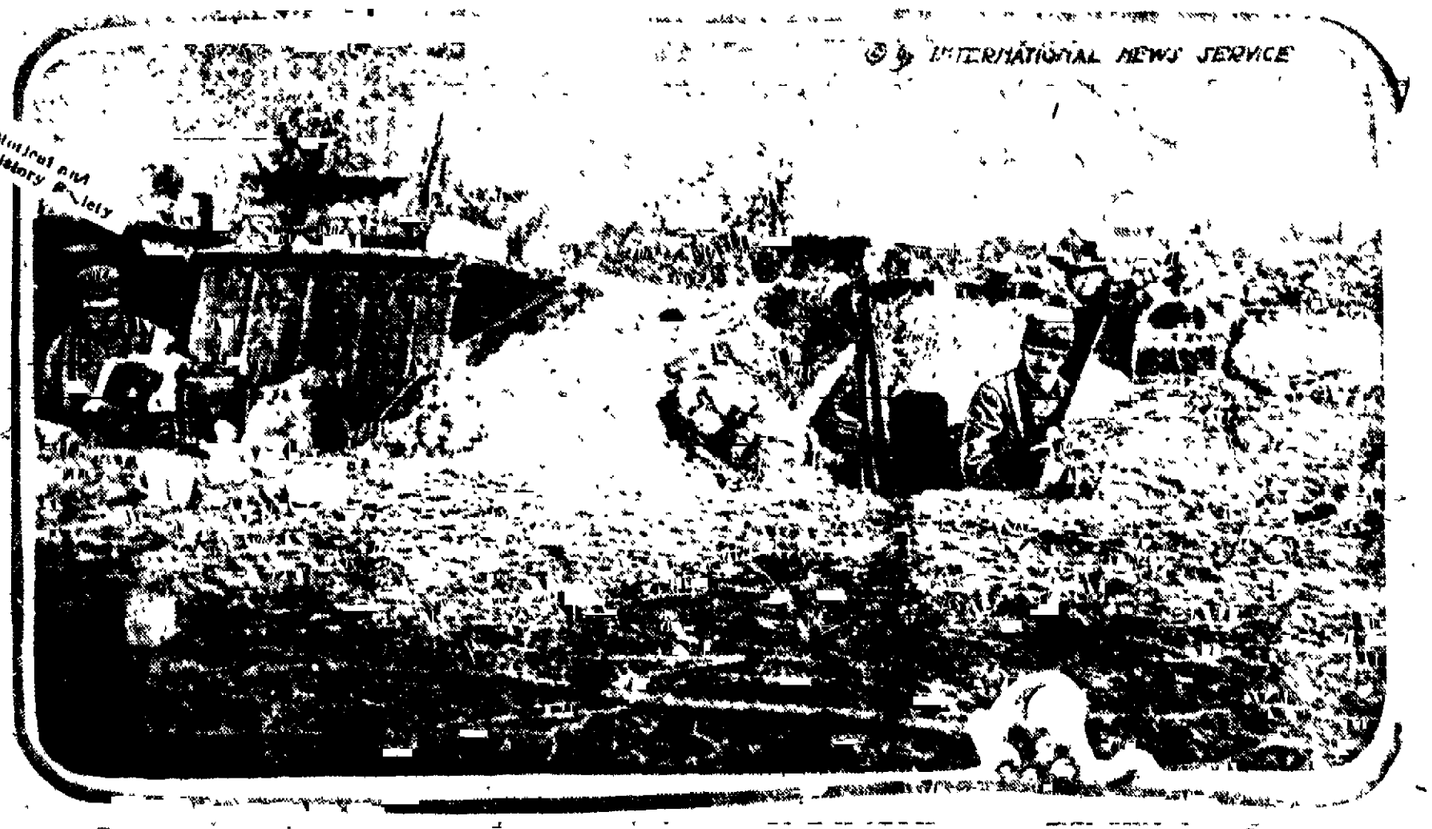

State Illinois Natural History Society

BRITAIN CAN LOSE WARSHIP A MONTH AND STILL DEFEAT GERMANY, SAYS CHURCHILL

Oversea Invasion Is Likely, He Says, but It Would Be Costly Undertaking; English Navy Guarding British Isles

LONDON, Nov. 27.—Winston Spencer Churchill, first lord of the admiralty, in a speech in the house of commons this evening before the adjournment of the lower house to February 2, told the country that despite the loss of some of the older ships of the British navy, there was no cause for nervousness, but every reason for complete confidence in the power of the navy to give effect to the wishes and purposes of the empire.

The first lord told of the danger to the British ships from mines and submarines and of the possibility of armored and fast enemy liners escaping to the high seas to prey on the allies' shipping, which, he added, had been prevented thus far. He closed his speech with the statement that there was another danger, "that of an overseas invasion, an enterprise full of danger for those who might attempt it."

Mr. Churchill [illegible] the work the navy had done in the protection of the seas against the interruption of British commerce, the supply and [illegible] of the great armies of France across the world, the losses incurred on the high seas that had occurred and known all the circumstances he was bound to say [illegible] had been a share of the loss.

Navy Has Done Well

On the whole, he said, he considered the navy had done well. It was to declare dreams of commerce upon the seas and prevent an enemy fleet was successful. If they succeeded more and more as the war proceeded. If England were single handed there would be no reason to despair. But with our Allies and control of the Mediterranean, Japan of the Pacific and the Russian navy developing we could go on indefinitely receiving our supplies from whatever we need them, transporting our troops wherever they are required and continue the process with our strength growing every month and perhaps at a not very distant date to achieve the purpose for which we are fighting.

British submarines, Mr. Churchill said, could not [illegible] the German ships and [illegible] the British. The British destroyers had proved their superiority in [illegible] since the war.

Building Other War Craft

As for building, the first lord said England would [illegible] cruisers and battleships before the end of 1915 to Germany. On the latter point England could lose one dreadnought and still maintain her superiority over Germany in these ships. Light cruisers, Mr. Churchill continued, were being rapidly added to the British fleet and England had commissioned since the beginning of the war more ships than Great Britain had lost and been forced to intern. This he said amounted to six.

The loss of the British merchant ship, the first lord said, was a loss that had been anticipated by the admiralty. Nevertheless England had been able by virtue of its sea power to draw from all over the world for the cause of the allies everything that was needed including an adequate supply of munitions while deep inroads in these commodities were being made by its to help in the enemy's military organization.

Novel Conditions Introduced

The enemy had adopted methods which before the outbreak of the war it was not thought would be practised by any civilized power, Mr. Churchill said. He was glad to tell the house that although Great Britain had suffered losses from mines the danger from them had been and still was being further restricted and controlled by measures taken by the navy.

Submarines, the first lord of the admiralty asserted, had introduced entirely novel conditions in naval warfare. The freedom of movement which formerly belonged to the stronger power was restricted in narrow waters by the development of submarines. It was necessary for the safety of the country, he said, that the fleet should move with freedom and hardihood, though rashness must always be present. Mr. Churchill remarked that the British power in submarines was much greater than that of the enemy.

MAN FALLS FIVE FEET AND DIES MOMENT LATER

A five-foot fall resulted in the almost instant death yesterday afternoon at 1:30 o'clock of John A. Tarter, a restaurant proprietor at 14 East Huerfano street. Tarter's neck was broken by the fall and he died within a minute or two. He was inspecting a flue and chimney on the roof of his place of business. The chimney is about five feet from the roof and Tarter probably lost his balance and fell head foremost.

The chimney at the restaurant J. W. Chaney heard Tarter fall and ran to his assistance but he was too late. Coroner Boyle investigated the case and said that no inquest will be held. Funeral arrangements have not been made.

Tarter was well known here having been a resident of Colorado Springs for many years. He is survived by his wife and mother, the latter living in Sawtelle, Cal., and two cousins, John Robinson, who lives on a ranch east of town and Mrs. John Keys, who lives at the Tarter home, 122 East Cucharas street.

MINE MANAGER KILLED BY ROCKSLIDE IN WORKINGS

GRAND JUNCTION, Nov. 27.—Daniel Yount, 51, manager of the Nugent coal mine, 15 miles north of Fruita, was instantly killed by a fall of rock in the colliery today while inspecting the workings. Yount was going through the mine during the noon hour and the body was found when the miners returned to work.

N. Y. STOCK EXCHANGE WILL REOPEN TODAY

Trading Will Be Restricted for the Present, May Be Extended Soon

NEW YORK, Nov. 27.—[illegible] officially four months of enforced [illegible] necessitated by the European war the stock exchange will reopen tomorrow to restricted trading in listed bonds.

On the trading floor of the exchange carpenters were erecting a platform to be occupied by a special committee of five which has acted as a tribunal for the institution ever since its suspension, and probably will continue to act in that capacity until normal conditions are restored.

Around this platform will be placed tables at which members will be [illegible] to the business of some members who may have [illegible] Before the suspension of trading [illegible] the market had [illegible] supported by the governing committee.

In the more active [illegible] the prices at which [illegible] the London Allied [illegible] short [illegible] will be [illegible] will be [illegible] through broker [illegible] ammunition [illegible] to flatly [illegible] in far [illegible] bond business was done by members of firms which made a specialty of such [illegible] but [illegible] from the floor to [illegible] a considerable part of tomorrow's buying and selling promises to emanate from general sources.

Will Quote All Sales

The decision of the authorities of the exchange to quote all sales on the tickers will add to the widespread interest in the reopening. Brokers and other financial institutions received numerous outer town inquiries today from customers and clients, many of whom offered advice respecting their present holdings or prospective investments.

Conservative brokers said that they did not look for any definite trend during tomorrow's first session while others seemed to feel that offerings would seem [illegible] around declines in which [illegible] prices thereby bringing the market to an automatic conclusion.

Should the inquiry for bonds indicate a genuine investment demand it is not at all unlikely that the governors may consider extending the trading to the more active bonds before the end of the year.

HOLY WAR IS PROCLAIMED BY THE TURKS

CONSTANTINOPLE, Nov. 27.—The proclamation of a holy war announced for the first time some 10 days ago was published here today. It is signed by the sultan and 28 Moslem priests and calls upon the Moslem world to participate in a holy war against Great Britain, Russia and France.

CHILEAN AMBASSADOR WILL SOON PRESENT CREDENTIALS

WASHINGTON, Nov. 27.—The Chilean minister, Eduardo Suarez Mujica, who has been selected by his government to be its first ambassador to the United States, will present his credentials to President Wilson next Tuesday.

ACCIDENT FATAL TO J. H. WATERS, SHORT LINE HEAD

WAS NEVER CONSCIOUS AFTER COLLISION

News of Death Will Be Kept From Wife, Who Is Ill in Los Angeles

Remaining [illegible] since the accident at Clark's Wells last morning, J. H. Waters, president of the Allied [illegible] railroad lines [illegible] died at [illegible] last Saturday night. At his bedside were his son, Harry Waters, president

JESSE H. WATERS

[illegible] who arrived here yesterday morning at 10 o'clock at the request of Dr. [illegible] chief of the [illegible] to the city. Mrs. Waters who is ill at Los Angeles has not been told of the fatal accident and will not be informed, her physicians say, her condition will warrant. Mrs. Charles P. Holden, a sister, who lives at Los Angeles, has been at her mother's bedside the last few weeks.

Funeral Date Not Decided

It was announced last night that [illegible] will be held in Colorado Springs.

(Continued on Page Three)

30 HURT IN ALTON WRECK IN MISSOURI

One Injured Fatally When Train Jumps Track Near Clark Station, Mo.

MEXICO, Mo., Nov. 27.—Thirty persons were injured, one of them probably fatally, when a Burlington Alton passenger train, castle [illegible] from Kansas City to St. Louis, left the rails near Clark station this afternoon. Steve Preston, negro porter, injured internally and bruised about the head, probably will die of his injuries. The others, several of them seriously hurt, suffered bruises and internal injuries.

Some of the injured were rushed to nearby towns in motor cars, but the majority were brought to this city on a special train.

The train was running about 40 miles an hour when it left the rails, carrying four coaches to turn partly over. The engine did not leave the track. The cause of the accident has not been learned.

SLAV VICTORY GREATEST MILITARY STROKE SINCE THE DAYS OF NAPOLEON

Story Will Startle World When Details Are Made Public, Says Correspondent

Austrians Evacuate Czernowitz, Capital of Bukowina; Veil Still Drawn Over Operations in East, While Campaign in West Remains Stationary; Teuton Allies Make Supreme Effort to Extricate Selves

LONDON, Nov. 28 (Saturday).—The Petrograd correspondent of the Morning Post says that when the full details of the Russian victory in Poland are available they will furnish a story that will astonish the world—a story telling of a blow to Germany's finest troops such as had not been dealt since the days of Napoleon.

[illegible] interesting [illegible] disclosure concerning the [illegible] by the loss in Baltic waters of the cruiser Admiral von Essen. His dispatch in substance is as follows:

RUSSIAN ADMIRAL WORKS RUSE ON GERMANS

It appears that Germany warships had [illegible] the habit of cruising in the Baltic up to the limit which the Russian [illegible] considered to hold. Acting on [illegible] information Admiral von Essen painted several of his cruisers and destroyers with the German colors and under cover of fog or weather contrived to join the German ships, the presence of the Russian vessels not being suspected until it was too late.

At a convenient moment the admiral opened fire, sinking one German cruiser and badly damaging another, while the Russian destroyers put in good work on the smaller German craft. Having delivered this blow the Russian vessels sailed home unmolested.

The Germans naturally remained silent about the affair and for various reasons the Russians also kept quiet but a number of the coveted St. George crosses were distributed among those who were responsible for the success of this venture.

MUSCOVITES GAIN IMPORTANT VICTORY

PETROGRAD, Nov. 28.—The following statement [illegible] Russian general staff was made public here today:

[illegible] the Vistula [illegible] lower part [illegible] have reached Gostynin.

[illegible] center of the battle line we [illegible] the town of Brzeziny [illegible] the valley of the Mroga [illegible] we dislodged the Germans by bayonet attacks. Our situation in this region continues.

Between Brzeziny and Lodzinno our cavalry succeeded in several battles [illegible] the German infantry. During the retreat of the enemy we captured a number of field guns, some with their teams complete. We are computing the number of prisoners captured.

Among the German troops we [illegible] pushed back from Lagiewniki toward Rzgoszy was a division of the Prussian guard.

In the region of Sieradz Strykow we attacked the German [illegible] between Sieradz and Zduny. We [illegible] German troops are still holding themselves in their positions.

In general between the Vistula and the Warthe the fighting is favorable to our arms.

CZERNOWITZ EVACUATED BY AUSTRIAN FORCES

LONDON, Nov. 28 (Saturday).—An official Austrian dispatch sent by Reuters Vienna correspondent by way of Amsterdam admits that Czernowitz, the capital of the Austrian province of Bukowina, has been evacuated by Austrian troops. The dispatch added:

The situation in the Polish front yesterday was comparatively quiet.

In West Galicia and the Carpathians the fighting continues indecisive.

GERMANS NOW CUT OFF FROM BASE IN POLAND

LONDON, Nov. 28 (Saturday).—The Daily Mail's Petrograd correspondent, in common with other Petrograd correspondents, hints that there is still bigger news, but they are unable at this time to transmit it. [illegible] that [illegible] the Germans [illegible] the Vistula [illegible] Warsaw [illegible] Bzura [illegible] Lodz [illegible] Bzura [illegible] Lodz [illegible] Bzura [illegible] Lodz

IF YOU KNOW ABOUT
D. & F. "High Art" Clothes
You Know About the Best.

SUITS and OVERCOATS... $15 or $20

How are you fixed for winter?

Money Back If You Disagree — THE D&F CLOTHIER — 23 North Tejon St.

CURTAIN IS DRAWN OVER GREAT BATTLE IN RUSSIAN POLAND

(Continued From Page One.)

now of the Turkish navy lost 11 men killed in her recent fight with the Russians in the Black sea

A coroner's jury has decided that the killing and wounding of a number of German war prisoners during a riot in the detention camp on the Isle of Man was justifiable

BULGARIA MAY DECIDE TO JOIN THE ALLIED FORCES

The French stock exchange will reopen on December 7.

The Roumanian parliament will meet tomorrow and the future course of action of this kingdom will be decided. It is said that Roumania is prepared to cede to Bulgaria some of the territory which she secured after the second Balkan war at the expense of her neighbor. This may mean that Bulgaria is about to take her stand by the side of the allies and in return be permitted to straighten out her boundaries and take more of the country inhabited by her nations

In addition to a contingent of 21,000 men who are already in England, it is announced that Australia has raised a second contingent of 19,000 men.

CHURCH STEEPLE USED TO DIRECT ARMIES

PETROGRAD, Nov 27.—The Russian commander is much embarrassed by the fact that the wireless apparatus cannon and machine guns for repulsing attack by the Russian aeroplanes have been mounted on the steeples of the old Catholic churches situated in the center of Cracow Galicia says a semiofficial statement issued tonight The statement continues

"To appropriate to such historical monuments, which were not intended for any such purpose, denotes on the part of the German military authorities a desire to compel the Russians to bombard this Polish city, the fortifications of which form the last bulwarks of the Hapsburgs"

MISSISSIPPI BANKERS URGE COTTON ACREAGE CUT

JACKSON, Miss., Nov 27.—The Mississippi Bankers' association, in a resolution adopted here today, pledged cooperation in urging planters to reduce next year's cotton acreage at least 50 per cent. The bankers, however, declined to pledge themselves not to advance money to planters except on promises of acreage reduction.

Defense League to Be Organized at Chicago Meeting

CHICAGO, Nov. 27.—With its object to convince Americans of the unpreparedness of this nation for war, the conference which will be held in Chicago on December 29 to 31 will resolve itself into a permanent organization to be known as the United States Safety league The purpose of the league, according to Col. Henry L. Turner of Chicago, will be to "convince every American citizen that immediate steps should be taken toward placing the nation in ample preparedness for self defense, and to electrify this conviction into action"

The convention expects to have as its guests Col G W Goethals, former President Taft, Gen. Nelson A Miles, Mrs Gen. James Longstreet and Mrs. Gen. George A. Pickett.

Bohemians in U.S. to Ask Fatherland Be Freed From Dual Monarchy

CHICAGO, Nov 27.—To free Bohemia from the dual monarchy is the object of a movement started by Bohemians in America, it was announced here today The leaders of the Bohemians will, at the proper time, present to the world powers a proposal to restore Bohemia to its independence

Petitions outlining the plan and reciting alleged instances of the oppression Bohemia has suffered under the Hapsburgs are being prepared by the junta here and will be forwarded to Bohemians in London, Paris, Brussels Petrograd and Tokio

CLEVELAND MANUFACTURER DIES AT SEATTLE, WASH.

SEATTLE, Wash Nov 27.—John H Glauber a prominent manufacturer and philanthropist of Cleveland and president of the Metal Trades clubs, a national organization, died at a hospital here today of appendicitis He came west a month ago on a pleasure trip.

Federal Livestock Quarantine Lifted in Some Districts

WASHINGTON, Nov 27.—An order releasing from some restrictions of the federal livestock quarantine certain counties in Wisconsin, Illinois and Iowa which were placed under embargo because of the foot and mouth disease was issued tonight by the department of agriculture It becomes effective November 30, and provides that cattle for immediate slaughter may be shipped from these counties in interstate commerce Cattle also may be received for feeding purposes, but not shipped out for feeding elsewhere.

Oldham tonight expressed satisfaction at the progress made in preventing further spread. They feel confident that the epidemic is under control.

Another Floating Mine Explodes; Four Killed

BARI, Italy, Nov. 27.—Another mine which had floated from its moorings exploded near here today, destroying a fishing boat and killing four men The explosion of this mine, which is said to have been one of those planted in the Adriatic by Austria, has aroused another storm of indignation among the Italian people along the Adriatic coast.

The Italian government recently protested to Austria concerning drifting mines, which were endangering shipping. Italy received assurances that there would be no repetition of this trouble.

37 STOLEN DIAMONDS FOUND IN RAILROAD YARDS

SPOKANE, Wash., Nov. 27.—Thirty-seven diamonds, stolen from a jewelry salesman in Minneapolis in October, were found buried under rocks near the Northern Pacific station here today. Howard Lyons, who recently came from Minneapolis to live with an uncle, told the detectives where to find the gems

Lyons, according to the detectives, said he received the diamonds from D. Hunter, who is now in a Minneapolis jail charged with their theft. The diamonds are valued at $2,800.

BRITISH WAR LOAN IS OVERSUBSCRIBED

England Has Unlimited Funds to Carry On War, Says David Lloyd-George

LONDON, Nov 27.—Both houses of parliament adjourned today until the new year The house of lords will reassemble on January 8, but the house of commons will not resume until February 2.

David Lloyd-George, chancellor of the exchequer, and Winston Spencer Churchill, first lord of the admiralty, reviewed, respectively, the status of the country's finances and of the navy to the members of the house of commons

Each presented a cheerful picture of the condition of the branches of government over which they preside. The chancellor's statement on the subscription to the largest war loan ever floated was eagerly awaited. He announced that the loan had been oversubscribed, but did not mention the amount The chancellor said there were nearly 100,000 applications for the bonds, a large proportion of them for small amounts, and added that the small subscribers would be given preference in the allotment

Country's Assets.

Mr Lloyd-George estimated that £4,000,000,000 ($20,000,000,000) worth of good foreign securities were held in Great Britain at the beginning of the war, while the assets of the country were estimated at another £12,000,000,000 ($65,000,000,000), and that the country's credit was nearly £16,000,000,000 ($80,000,000,000.

Mr. Churchill's most persistent critic, Admiral Lord Charles Beresford, retired, wanted explanation of the recent naval engagements, but Mr. Churchill declined to give them on the ground that the time would not be ripe until all the factors could be discussed.

It is a noteworthy fact that a great majority of the recent criticisms of the government have come from Liberal and Labor members of the house. The important Liberal newspapers have suggested that it would be for the country's interests for parliament to remain in almost continuous session, so that the government could be called on for frequent explanations as to the conduct of the war.

Financial Deadlock.

In the course of a statement concerning financial conditions in the country, the chancellor stated that the financial deadlock which followed the outbreak of the war was due to inability to collect outstanding debts abroad.

As an instance, Mr. Lloyd-George referred to the United States, which he said owed Great Britain about a thousand millions sterling ($5,000,000,000).

"But we can do no business," he added

Dealing with the steps taken by the government to assist commerce during the war, Mr. Lloyd-George said that the government had undertaken responsibilities which no government ever had been called upon to assume before

Runs Trade of World.

We had not merely our own business to run," the chancellor of the exchequer continued, "but we were an essential part of a machine that ran the international trade of the world. We carried half the produce and provided the capital that moved this produce from one part of the world to another, not merely for ourselves but for other countries"

Giving instances he referred to the cotton trade and said that all the movements from the plantations to the ultimate destination of the cotton were represented by paper signed either at London, Manchester or Liverpool. When the United States bought cotton or silk or tea in China, payment was made through London by means of these documents

That showed, Mr Lloyd-George said, how complicated the system was The paper issued in London had become a part of the currency of the world. Into this fine delicate paper machinery had crashed a great war, affecting two-thirds of the people of the whole world and confusion was inevitable. It was as if a violent kick had been given to an ant heap and for a moment there was confusion and panic

The deadlock which existed, the chancellor pointed out, was not due to any lack of credit in this country It was due to the failure of remittances from abroad.

Exchange is Maintained.

Mr. Lloyd-George told his hearers that the action which the British government had taken was to save British trade, British commerce, British labor and British lives The government, he said, had hypothecated the credit of the state in order to restore these exchanges upon which the commerce and industry of the country depended for their daily life.

By this step, the speaker said, the unimpeachable character of the British bill of exchange had been maintained.

One hundred and twenty million pounds sterling, $600,000,000, of bills, Mr. Lloyd George continued, had been discounted by the Bank of England and that showed, he said, that out of a total of 500,000,000 pounds sterling of bills out at the beginning of the war, a greater part was disposed of in the ordinary course. The total amount of bills which had arrived at maturity and for which the Bank of England had found money was $60,288,000. It was estimated that at the end of the war there would be about £50,000,000 of bills in what we would call "cold storage" through their belonging to belligerent countries or for other reasons

"There would not be a penny lost to the great accepting houses and the total loss upon the whole of these transactions he estimated would not be equal to the cost of a single week of carrying on the war and in addition British commerce and industry would be saved from one of the worst possible catastrophes"

Piles Cured in 6 to 14 Days
Druggists refund money if PAZO OINTMENT fails to cure Itching, Blind, Bleeding or Protruding Piles. First application gives relief. 50c

BLANCO ARRESTED BY OWN OFFICERS

Reported to Be On Way to Vera Cruz; Silliman to Stay in Capital

VERA CRUZ, Nov. 27.—Gen Lucio Blanco, the last of the Constitutionalist leaders to evacuate the capital, is reported here to have been arrested by his own officers and to be on the way to Vera Cruz.

WASHINGTON, Nov 27.—While no definite advices had been received today as to the situation in Mexico City, administration officials credited reports that General Villa's troops had joined the Zapata forces there.

The last dispatch to the state department dated yesterday, reported the Zapata men and agents of General Villa as in control of the city. All official dispatches say order is being maintained in the capital, the only looting mentioned being that of a ranch owned by an American named Hill in the outskirts of the city. In the same section, the spanish ambassador told Mr. Bryan today, several Spaniards have been reported killed. The Spanish envoy's advices were from Madrid, and while Mr. Bryan immediately telegraphed an inquiry to the Brazilian minister in Mexico City and American Consul Silliman, he thought the facts would have been reported by the department's representatives if the report was true.

Silliman to Stay in Capital.

In view of the arrival of General Carranza at Vera Cruz, Secretary Bryan wired Mr. Silliman to remain in Mexico City. American Consul Canada at Vera Cruz will handle all negotiations of the American government with Carranza.

Enrique C. Llorente, Washington representative of provisional President Gutierres, received advices today confirming the report that Gen. Luis Caballero at Tampico, governor of the state of Tamaulipas, had declared his adherence to the national convention. Caballero is understood to be in control of the situation in Tampico and a portion of General Villa's army is marching toward Tampico from San Luis Potosi. Preparations for their occupation of the port had been made, Mr. Llorente said.

Secretary Bryan left here tonight for Ann Arbor, Mich., and Chicago, planning to return early on Monday. In his absence Counsellor Robert Lansing, as acting secretary of state, will keep in touch with the situation in Mexico.

To Reinstate Deputies

EL PASO, Tex., Nov. 27.—General Ornelas, the Villa commander in Juarez, said today that it was planned by officials of the convention party to reinstate members of the house of deputies under the government of ex-President Madero. In this way it is expected formal recognition by the United States of the convention government could be gained.

Most of the deputies' terms have expired, but the convention officials will hold, it was declared, that Huerta's government had prevented their completion The oldest terms thus would expire several months hence

By this arrangement the convention party would assume the direct succession of the Madero government's constitutionality by election, and allow the readjustment of the government before another election was held.

Belgians Refuse German Money; Can't Buy Food

LONDON, Nov. 27.—"The population of Belgium which must be fed during the winter probably will be many thousands more than seemed likely a very short time ago"

This is the conclusion reached by a special commission delegated by the American commission for the relief of Belgium to make an investigation

Recent arrivals from Antwerp admitted the Germans were anxious to give them work, but added

"They pay us with pieces of paper, telling us that some day it will be good money, but it will not buy food"

Refugees from small villages, which the American commission has not yet been able to relieve, said the places had been cleared of food by the Germans, who also had requisitioned all the cattle, so that actual starvation faced the people remaining at home.

Paris Sorry to Lose Ambassador Herrick

PARIS, Nov. 28 (Saturday).—Adrien Mithouard, president of the Paris city council, has written a letter to Myron T Herrick, the retiring American ambassador, expressing the city council's admiration for him and its regret that he is leaving

"Our deep regret at your departure from our city, whose heart you have won," the letter says, "is mitigated by the thought that far from us in your country you will be able to help bind still closer the bonds which unite our two peoples Paris, which remembers and hopes, expresses to you in this grave period through which we are passing her unalterable attachment She will ever retain feelings of the deepest gratitude to you."

ROB DEPOT OF MAIL IN VIEW OF MANY PEOPLE

SHREVEPORT, La., Nov 28 (Saturday).—Two men held up the transfer clerk at the Union depot mail station here early this morning, forcing him to open the safe which they rifled of the registered mail and made their escape

The robbery was a bold one, being done while the depot policeman, baggage room employes, telegraph operator and other employes were on duty at the station Both robbers were white men and were not masked.

20% OFF

Hart Shaffner & Marx Suits and Overcoats for Men

CON. E. CONLEN

TWO MORE BRITISH STEAMERS ARE SUNK.

LONDON, Nov 27.—It was reported by Lloyds today that two British steamers were sunk off Havre yesterday by German submarines.

Lloyds' report indicates that Germany's submarines have performed one of the most daring feats This was the first occasion on which their activities have been reported in these waters. Apparently they made their way through the straits of Dover to point more than 130 miles from their nearest base

The Malachite was a small steamer of 718 tons gross. She was built in Glasgow in 1902 The gross tonnage of the Primo was 1,366. She was laid down in Stockton in 1898

BRITISH AND FRENCH FLEETS ARE ACTIVE

BORDEAUX, (via London) Nov. 27.—An official naval bulletin issued here this evening says

"In the Mediterranean, French and English squadrons continue to blockade the Adriatic sea and the Dardanelles and to protect the coast of Egypt and the Suez canal.

"In the North sea British and French ships have made a reconnaissance of the German batteries established on the Belgian coast

"The German cruisers in the Pacific do not seem to have left Chilean waters since the fight of November 1"

COLLIER KHARTOUM IS SUNK BY A MINE

LONDON, Nov 27.—The British admiralty this evening announced that the collier Khartoum had been blown up by a mine off Grimsby. The crew of the Khartoum was landed at Grimsby.

Grimsby is on the south bank of the Humber, 15 miles southeast of Hull

GASOLINE-BURNER DEVICE DRIES BALL GROUNDS

A machine fitted with gasoline blowtorches has been put in use at Tacoma, Wash., baseball park for the purpose of artificially drying the grounds following rainstorms The apparatus is similar in principle to devices used in asphalt-pavement repairs It is built with an iron frame in the shape of an equilateral triangle mounted horizontally on swivel wheels carrying five coil burners with downward projecting jets Over these burners is a deflector hood with adjustable wings made of galvanized iron and asbestos At the front of the carriage is a gasoline tank and pressure pump which supply the fuel When the machine is drawn slowly over a moderately wet field, it is asserted, the ground is within a short time dried sufficiently for use A picture of the device appears in the November Popular Mechanics magazine.

Saturday Will Be a Great Day at the

QUITTING BUSINESS SALE

STORE OPENS 9:00 A. M.

STORE CLOSES 9:00 P. M.

The Emporium

Large Views 10c Doz.

—Assorted Colorado views, in 5x7 size, mounted; actual value 3 for 5c. While they last, dozen.....10c
—One lot 10c View Books; while they last, at, each.....1c
—One lot View Folders, 22 views each.....2c

5c Oiled Paper 3c

Continuous rolls, 36 feet long; cut any size sheet you want—no waste; 5c value.....3c

A Word About the Demonstration on Cole's High Oven Ranges.

—Beg to say that this demonstration was arranged for nearly a year ago, and while more of these ranges have been sold than we thought for, still we shall deliver every one. We do not intended to have anyone disappointed, even if it means a loss to us. If the demonstrator promised you one we will fulfill his promise.—THE EMPORIUM.

—Stone Jars and Churns, while they last, at
9c a gallon

25c Steel Door Hinges 12c

—3½x3½ best grade steel Door Butts, loose pin, dull brass or antique copper finish, with screws to match; actual 25c value, pair..12c

10c Door Hinges 3c pr.

3x3 iron Door Hinges, with loose pins, 10c value; price, per pair, with screws.....3c

Cole's Hot Blast Heaters

—Still a few left, but they are going rapidly—people seem quick to take advantage of such opportunities.

—$11.00 size for.....$9.90
—$16.00 size for.....$14.40
$18.50 size for.....$16.65

Delivered and put up in your house, same as at regular prices.

No. 1 Common Lamp Chimneys.....4c
No. 2 Common Lamp Chimneys.....6c

25c Roll Paper Towels 15c

—These Sanitary Towels are a special value even at 25c. Get them while they last, at, per roll...15c

Our Finest Broom 39c

—"Little Housekeeper" extra good quality of broomcorn, well made; 50c value, for.....39c

Other good values in Brooms at 29c and 19c.

Garden Tool Specials

—14-tooth malleable iron rake, 25c value.....16c
Steel rake with bow braces, 50c value.....37c
—14-tooth steel rake, extra good; 85c values.....67c
—14-tooth steel rake, 45c values.....23c
—K. K. spade, no better made; $1.25 values.....85c
—K. K. spading fork, all steel; $1.25 values.....75c
—Steel hoes, with 2-pronged end; 50c values.....38c
—Steel hoe, with extra good handle; 50c values.....39c
Solid steel shank shovel, $1.35 values for.....98c
5-point pitchfork, $1.25 values.....95c

—¼-lb. package Carpet Tacks, usual 5c size, for
2c

Some more of those good All Wool Sox just in again Today

4 Pairs for $1

Regular 35c a Pair Value, Only at

The Leader
106 E. COLORADO

NEWSPAPER ARCHIVE®

Quality

In selecting our clothes we exercise the utmost care in the quality, because when we sell you a suit or an overcoat we expect, as much as you, that it shall give you the very best of service—nothing but quality clothes can do this.

—All our garments backed by a double guarantee.

Our $20 Suits are the best made.

Gorton's
Quality for Men.

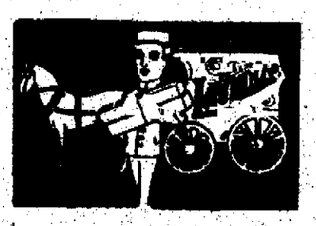

Service

We are not satisfied with giving our customers ordinary service or even good service but the very best service our systematic organization is capable of giving.

The Pearl Laundry
The Laundry That Uses IVORY SOAP
329-331 N. Tejon St.
Phones Main. 1. J-1086.

The work of some people is not worth much, therefore you can buy it very cheap. All things considered you cannot do better when you get "Lino Lenses."

GEO. LOME, LINO, Optometrist
Rooms 1, 3 and 5 Nichols Block
20 S. Tejon. Over Woolworth's 10c Store

TURKS BLAME U. S. LAUNCH HELMSMAN FOR SMYRNA INCIDENT

WASHINGTON, Nov. 27.—The Turkish commander of the forts at Smyrna lays all responsibility for the firing upon the cruiser Tennessee's launch "to the indifference of the helmsman of the launch," who, it is said, did not heed the warning of the presence of mines.

Secretary Bryan today issued a supplemental statement on the Tennessee incident based upon the latest communication from the Turkish minister of war to Ambassador Morganthau in Constantinople.

The war minister's report, the statement said, "states that he ascertained from the commander of Smyrna that two blank shots of warning were first fired and that the sentinel after waiting two minutes was obliged to fire the third shot in another direction from that of the launch which latter shot was merely to prevent the helmsman of launch from holding his course, which would lead directly on to the mines at the entrance of the port and to rescue him from a very certain danger. The commander of Smyrna expresses very great regret that such an obligation was presented to the sentinel of the port which he attributed 'to the indifference of the helmsman of the launch.'"

Secretary Bryan said this latest report closes the incident.

COST OF MAKING ARMOR PLATE HARD TO DETERMINE

PHILADELPHIA, Nov. 27.—The congressional committee which has been investigating the cost of armor plate manufacture completed its work today. Members of the committee said they had secured little information as to the cost of making armor plate at the Midvale shops, and added that their investigations at the Carnegie and Bethlehem plants had been equally unsatisfactory.

BRAZILIAN AVIATOR KILLED

BUENOS AIRES, Nov. 27.—Military aviator Jalil was killed today.

ADVERTISING CALENDARS
Order now.
OUT WEST
PRINTING & STATIONERY CO.
9-11 Pikes Peak Ave.

RUSSIA BOTTLED UP BY ENEMIES

HAS NO OUTLET TO SEA, SAYS BERLIN REPORT

Germans Confident of the Outcome in All Theatres of the War

BERLIN, (by wireless to London), Nov. 27.—The following information was given out in official quarters to the press today:

"Yesterday's bombardment of Zeebrugge and Heyst, Belgium, by a British squadron resulted in the destruction of the hotels and the flight of the inhabitants. The German troops suffered no loss.

"When the Saxon diet opened, the declaration that peace would be concluded only after the attainment of security against further attacks was enthusiastically acclaimed by all parties, including the Socialists.

"Russian shipping companies at Odessa have withdrawn their ships from the Black sea and the Sea of Azov as a consequence of the Turkish naval supremacy in those waters. A bombardment of Odessa is feared.

Germans Control Baltic.

"The blockade of the harbor of Libau places the control of the Baltic sea in the hands of the Germans, while the freezing of the harbor of Archangel (on the white sea) severs Russian communication with the outside world.

"It is reported from Stockholm that the Russian government has asked for English contributions to the extent of 500,000,000 rubles ($250,000,000) toward her war loans.

"A brother of the sheik of the Senoussi informed the Constantinople correspondent of the Berliner Tageblatt that the hostilities were not in any way directed against Italy, but only against the triple entente powers. The sheik, he declared, had over 100,000 warriors under his command in Tunis and Morocco.

Claim Victory in Poland.

"The Morgen Post thinks that the check to the Russian reinforcement near Lowicz is proof that there are no Russian troops south of the Vistula, they having been driven across the river by the Germans. This further indicates that the German army is now fairly on the Russian flank with the roads to Warsaw open.

"From Galicia comes the official report that the Russians have been driven back through the Carpathian passes. Tarnow pass is already in the hands of the Austrians.

"Though no official account of the operations in the Bolchow-Lilica and Walbromz region in Poland is at hand, the report that the Austrians have taken 9 officers, two guns and 49 machine guns during the last few days appears to show that their advance continues.

"The Austrian troops in the offensive against Serbia have repulsed several attacks with great loss to the enemy. The mountain ridges southeast of Valjevo, Serbia, though covered with snow, have been crossed by the Austrian troops."

Bandit Suicide in Philadelphia Was an Austrian Count

PHILADELPHIA, Nov. 27.—The bandit who committed suicide in a hotel here on Wednesday night, after robbing a woman and held up Morris G. Gordon, a jeweler, rented a room here on November 20 under the name of Fritz Carello. Detectives and Wickersham, according to detectives, who have been endeavoring to solve the mystery of his identity. A boarding house keeper identified the body and the clothing in the morgue tonight, saying the man had engaged a room in his place last Friday, stating that he was an electrician from New York.

Alexander Nubel, de Perkon, Austrian consul in New York, in seeking to identify the man, discovered that there was a Count Wickenburg registered as a pilot in the Austrian Tyrol eight years ago, but there has been no record of him since then. He was at Innsbruck, where the Third Landesschützen regiment was detailed at the time.

In 1911, the year when, according to the suicide's papers, he was cashiered, or dismissed from the army, this regiment was at Innsbruck, four hours' ride from Innichen.

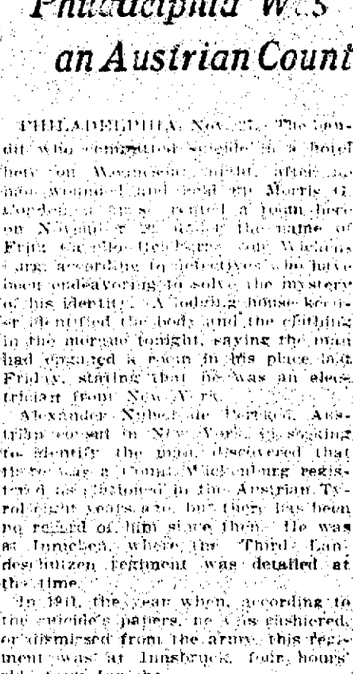

MRS. FRANCIS SAYRE
Daughter of President Wilson, who will soon become a mother. Miss Jessie Wilson was married to Mr. Sayre on November [illegible] last.

LIFE IN TRENCHES ROBS WAR OF MUCH OF ITS ROSEATE ALLUREMENT

LONDON, Nov. 18.—(Correspondence of the Associated Press).—Something of the inner feelings and impressions of the men actually in the trenches at the front are contained in the following extracts from a letter sent to a friend in London by an officer with the British expeditionary forces:

"Sitting here and reading the English papers that arrive, one cannot help feeling that England, at any rate, has not yet succeeded in banishing the spectacular and romantic conceptions of war, which no longer bear any relation to the actuality. The papers still give the impression that war is an affair of dash and clash. Incidents are invented, like the charge of the Bengal cavalry, other incidents, true in themselves, but isolated and not characteristic, such as the engagement of the London Scottish, are made to convey a picture of the whole battle.

But It's a Different Story.

"As a matter of fact, this is not what is happening. The bravery of our men and they are splendidly brave—consists in sitting, for 10 days and nights in sodden trenches with the terrifying noises and earth-shaking concussion of shells which do not kill them, dropping on the earth around, and the horror of the shell which does kill them, dropping occasionally right into the trench, with a man here and a man there being [illegible] as he inadvertently puts his head a couple of inches too high or weeks past a spot on which a German sniper has had his rifle laid for hours, with the loss of one man one night and another man another night as the men crawl out to get their rations, or, as the ration party comes along the road after dark to bring them from the refilling point, with for their only activity and excitement, a crawl of four or five men on their bellies in the dark to examine an enemy's trench which is thought to have been evacuated, and a very occasional use of the bayonet, if it turns out not to have been evacuated and is only lightly held, and to sit there feeling that our artillery, whose shells they can hear whistling overhead, is making the enemy as uncomfortable as theirs is making us.

Gives False Idea of War.

"This false conception of what is going on creates a false estimate of the soldiers that are wanted. I read of the sportsmen battalions, sniders and so forth. All very fine, but individual prowess were in one sense but it is not. What is wanted is ordinary men trained to discipline and trained to shoot, and [illegible] when [illegible] and [illegible] the price of [illegible] going to [illegible] Germans at our shoulder.

[illegible]

[illegible] parapet in front of [illegible] ahead in the [illegible] season shot."

MEDAILLE MILITAIRE IS CONFERRED ON JOFFRE

Highest Honor That Can Be Given French Soldier; Mark of the Nation's Gratitude

PARIS, Nov. 27.—President Poincare has conferred upon General Joffre the Medaille Militaire, the highest honor that can be conferred on a French soldier.

In making the presentation, President Poincare said the small medal which was the emblem of the highest military virtues and which was worn with equal pride by illustrious generals and humble soldiers, was a mark of the nation's gratitude to its commander-in-chief. M. Poincare added that he associated with him in his sincere congratulations General Joffre's devoted collaborators of the general staff and the magnificent armies of France.

"The horror of the sanguinary war," M. Poincare continued, "will not dampen the enthusiasm of the troops. The grievous losses suffered by the nation will not disturb its resistancy nor shake its will. France, exhausted almost to spare humanity this unprecedented catastrophe, in an attempt to avoid its recurrence, she must, in union with her allies, definitely abolish its causes."

The presidential party afterward left army headquarters for an extended tour of the battle front.

The Medaille Militaire was established in 1852 for noncommissioned officers and men of the army and navy. An exception was made in the case of a general or an admiral for valorous work after such officer already has attained the highest rank in the Legion of Honor. It is, therefore, considered the greatest honor that can be conferred on a general or an admiral.

U. S. NOT YET READY TO ACCEPT PLANS OF SOUTH AMERICAN COUNTRIES

WASHINGTON, Nov. 27.—The United States government is not ready, according to an announcement today by Secretary Bryan, to express an opinion, on the request of several South American nations for the cooperation of the Washington government in negotiations with the European belligerents looking to the exclusion of their warships from the waters of this hemisphere. Mr. Bryan said, however, he would take the subject up with President Wilson on his return.

The Peruvian minister communicated to Mr. Bryan in detail the proposal of his government for the establishment of a neutral zone in the Atlantic and Pacific oceans. In effect, it would extend the territorial waters of neutral countries from the present limit of three miles to a designated meridian within which merchantmen of all nations would be free from molestation.

Ambassador Da Gama of Brazil took up with Mr. Bryan in another conference the general subject of concerted action on the part of the panamerican republics to effect a restoration of trade between the two continents. He had been instructed to sound the American government as to its attitude toward the various suggestions which had been advanced, but Mr. Bryan informed him the Washington government had not determined upon its course.

The Brazilian government has advanced no proposal, but has been anxious to ascertain the attitude of the American government toward suggestions of this kind before making formal suggestions.

EFFORTS WILL BE MADE TO END KANSAS STRIKE

PITTSBURG, Kan., Nov. 27.—A conference in an attempt to settle the strike of 1,000 coal miners in southeastern Kansas will be held in Indianapolis, Ind., next Monday, it was announced here tonight.

Members of the executive board of the United Mine Workers of America will meet with the district officers of the union and representatives of the Southwestern Coal Operators association.

One of the most expensive woods used regularly in an established industry in the United States is boxwood, the favorite material for wood engraving. It has been quoted at four cents a cubic inch, and about $1,200 by the thousand board feet.

SHIPPERS FAIL TO BILL COPPER CARGOES RIGHT; RESULTS IN SEIZURE

WASHINGTON, Nov. 27.—[illegible] American [illegible] ultimate destination of shipments [illegible] Antwerp, the [illegible] traffic [illegible] Sir Cecil Spring-Rice, British ambassador, [illegible] today with [illegible] said [illegible] that the consignees had [illegible] Great Britain [illegible] shipments were [illegible] consignees were [illegible] the British government [illegible] to specify [illegible] destination [illegible] Austria. Guarantees have been [illegible] Great Britain that copper received at their ports will be used for domestic consumption [illegible] insisted that the ultimate destination of shipments [illegible] manifests to prevent copper from being transshipped.

"This is [illegible] wonderful power. He can make you feel hot or cold, happy or miserable at will." "That's nothing new; so can our janitor."—Canadian Courier.

MRS. HELEN D. LONGSTREET
Wife of the late Gen. John Longstreet of Civil war fame, who has begun action in the United States district court at Atlanta, Ga., to prevent the foreclosure of a mortgage on her homestead.

ASSOCIATED PRESS CATCHES OPERATOR STEALING SERVICE

Falls Into Trap Laid to Apprehend News Thief in Newspaper Office

NEW YORK, Nov. 27.—H. L. Linder, a telegrapher in the employ of the Postal Telegraph company, and attached to the office of the New York Globe, was arrested here today charged with violating Section 532 of the penal law in that he revealed the contents of a telegraphic message sent out by the Associated Press.

For a long time it has been evident that the dispatches of the Associated Press were being systematically stolen, and were redistributed by a number of smaller agencies to their clients. A careful watch was set upon the business, and suspicion pointed to a certain man employed in the office of the Globe, a New York evening paper, as the guilty person. The case was considered by the executive committee of the Associated Press directors, and a plan to detect the culprits and bring them to justice was adopted. For the purpose of transmitting the more important news bulletins, wires connect the central office of the organization at No. 3 Chambers street with the editorial rooms of the various members in New York.

Tran Laid for Tappers.

In the office of the Globe a [illegible] was set and circumstances [illegible] operator employed by the Postal Telegraph company, a report came for the New York News, a Wall street [illegible] Immediately within two minutes [illegible] the other records in the office [illegible] the Associated Press, the New York News, the New York American and [illegible] News.

On the same set of instruments the wire [illegible] was flashed, [illegible] was [illegible]

[illegible] LINDER [illegible]

[illegible] Nov. 27.—The Russian headquarters [illegible] Elbe, [illegible] strikes, a [illegible] in the [illegible] with [illegible]

[illegible] PETROGRAD UNDER DASH, LOSS OF PLIEA. The [illegible] was [illegible] the Kronprinz [illegible] that a [illegible] and [illegible] and twenty [illegible]

Operator Caught Red Handed.

The short ballot, which the Globe [illegible] was detected from the circuit [illegible] included the other New York evening newspapers, members of the [illegible] so that the message should go to the Globe alone. As another [illegible] the dispatch instantly appeared upon the tickers and not long after was copied in the papers served by the news agencies in different parts of the country. As soon as this was [illegible] it appeared in the Globe, a notice to the [illegible] was sent out, and the telegraph office at no time reached the public as from the Associated Press.

The word Flea was cryptic. Substituting for the initial consonant the consonant following it in the alphabet, and for the two vowels the vowels following in the alphabet, FLIEA became GLOBE. Thus the culprits were left no chance of escape. The telegram was identified beyond question and its source made plain.

Pinkerton Employed.

The telegraph operator was arrested and made a full confession. He was arraigned this afternoon before Magistrate F. B. House and held in $5,000 bail for a hearing on December 1.

In order to observe the methods of the New York News bureau, a trusted Pinkerton operator was employed and established himself as an investment banker, "Mr. R. D. Smith," at an office at No. 306 Broadway. He fitted his office carefully with a safe and appropriate furniture and installed one of the New York News bureau tickers.

Employes of the Associated Press were assigned to watch the ticker with great care and to time each dispatch. During a period covering several weeks it was observed that the dispatches of the Associated Press were consistently repeated upon the ticker within five or 10 minutes after they were sent out by the Associated Press. The New York News bureau is not a member of the Associated Press and is not entitled to its service.

PARIS BOURSE IS TO REOPEN SOON

NEW YORK, Nov. 27.—International bankers here, while without direct advices from Paris, regarded today's announcement that the Bourse would be reopened as proof of a clearing of the financial skies at that center.

Local financiers do not believe that Paris is likely to sell any considerable part of its holdings of our securities in its home market.

The belief obtained in some quarters that the reopening of the Bourse is at least directly connected with the forthcoming French war defense loan of 1,400,000,000 francs ($280,000,000), which is to be issued in denominations as low as 100 francs ($20), and will be offered for sale at the savings banks, postoffices and tobacco shops in all the large cities of France not affected by the war.

He—At last we are alone. I've been hoping for thi schance. She So have I. He—(pleased)—Ah! You knew, then, that I wanted to ask you to be my wife? She—Yes, and I wanted to say "No" emphatically and get it over with.—Yonkers Transcript.

The Hemenway Grocery Co.

115 S. TEJON. PHONE 37.
1201 N. WEBER. PHONE 451.

This Is the Time of Year to Buy

Honey—1 rack, 15¢; 1 pint jar, strained	25¢
60-pound can Strained Honey	$5.70
24 cakes (1 case) Comb Honey	$3.50
Pure Buckwheat (in bulk), per pound	5¢
Pure Buckwheat, 5-pound bag, 30¢; 10-pound bag	55¢
Farmer Jones' Country Sorghum, 1 gallon	65¢
10-pound tin Blue Label Karo Syrup	50¢
Scudder's Canada Sap, 1 full gallon	$1.35
Aunt Jemima's Pancake Flour, package	10¢
Sweet Cider, by the gallon	25¢
Batavia Brand Evaporated Raspberries, package	35¢
Batavia Brand Evaporated Loganberries, package	25¢
Batavia Brand Plum Pudding	30¢, 55¢, 85¢
Golden Eagle Brand Currants, 2 packages	25¢
Batavia Brand Boiled Cider, quart	40¢
Batavia Asparagus Tips, 1 full can	15¢
Franco-American Soups (assorted), big can	27¢
The Real Article—5-pound tin Scotch Oats	65¢

Extra Nice Fresh Fruits and Vegetables

Fancy Florida Grapefruit, each	10¢ and 12½¢
Florida Grapefruit, dozen	$1.00 and $1.15
Large California Lemons, dozen	25¢
Florida and California Oranges, dozen	25¢ to 45¢
Imported Malaga Grapes, pound	25¢
Heavy Pack Grimes Golden Apples, box	$1.75
Fancy Roman Beauty Apples, box	$1.25 and $1.50
Extra Nice Sweet Apples, per box	$1.50
Fancy Colorado Quinces, pound	10¢
Extra Fancy Smith Cider Apples, box	$1.50
Extra Heavy Pack Winesap Apples, box	$1.75
Fancy Jonathan Apples, box	$1.50 to $1.75
Big Value Fancy Gano Apples, box	$1.00
Fresh California Tomatoes, 1 square basket	45¢
Fancy Green String Beans, per pound	10¢
Nice Iceberg Head Lettuce, head	5¢
Southern Egg Plant, each	15¢ and 20¢
Fancy California Cauliflower, pound	10¢
Nice Ripe Hubbard Squash, pound	2¢
Fancy Virginia Sweet Potatoes, 6 pounds	25¢
Fancy Paschal Celery, stalk	5¢
Nice Fresh Local Spinach, pound	5¢
Fresh Oyster Plant, per bunch	5¢
Fancy Fresh Solid Cabbage, cwt.	$1.00

Fancy Dry Picked Turkeys, head and feet off, 6 to 8 pounds average, per pound	22¢
Fancy Fresh Dressed Springs, pound	17½¢
Fancy Fresh Dressed Hens, pound	16¢
Fancy Fresh Geese, pound	20¢
Extra Select Oysters, quart	60¢
Pure Pork Sausage, our own make, pound	20¢
English Cut Bacon, our own cure, pound	15¢
Fancy Smoked Hams, all sizes, pound	20¢
Fresh Pork Spare Ribs, pound	15¢
Fresh Beef Tongues, pound	20¢
Fresh Calves Liver, pound	35¢
Smoked Beef Tongues, pound	25¢

ACCIDENT FATAL TO J. H. WATERS, SHORT LINE HEAD

(Continued from Page One)

here and held until Mrs. Waters will be able to attend the funeral. No funeral services will be held until that time. Harry Waters, the son, leaves today for Los Angeles, where he will be at his mother's bedside. Mrs. Waters' condition is reported as improving. Mr. Waters returned only last Sunday from Los Angeles, where he went to be at his wife's bedside.

It was said at St. Francis hospital last night that J. T. Lendrum, the road foreman, who sustained a fractured skull in the accident, is holding his own, and although the physician holds out hopes for his recovery, his condition is critical. He has not regained consciousness.

Robert S. Ellison, the third victim of the accident, was given an anesthetic yesterday morning at the hospital, when his injured knee was put in a cast. His injuries consist of a dislocated shoulder and a sprained knee.

Motor and Engine Collide.

The accident that cost Waters' life happened Wednesday morning in Cripple Creek, when the motor car in which the three men were making an inspection trip of the railroad, collided with an engine on the "Y" near Poverty Gulch. The men were brought down that night in a special train and taken to St. Francis hospital, where the best medical aid in the state was procured. Waters and Lendrum underwent operations for fractured skulls.

Waters was 51 years old and had been a resident of Colorado Springs for the last 15 years. He became president of the Short Line and Midland Cripple Creek railroads when the consolidation took place several years ago. He was one of the best-known railroad officials in the state. He also was interested in other business enterprises in Colorado. The residence is at 1626 North Nevada avenue, where the family has lived for several years. Mrs. Charles R. Holden, the only daughter, who was formerly Miss Irene Waters, was married about three years ago and moved to Los Angeles with her husband more than a year ago.

Horses Wanted

The undersigned will be at PECK'S CORRAL and GRAHAM'S CORRAL, Colorado Springs,

Saturday and Monday
Nov. 28 and 30

To purchase Horses, 15 to 16 hands high, to weigh from 1,000 to 1,350 lbs., age 5 to 9 years. Must be sound in action, wind and eyes, practically sound otherwise.

Mares in foal or light grays not required. All horses must be in smooth trim and in good condition. Write or phone

W. J. KING
407 North Nevada. Phone 4008W.

NewspaperARCHIVE®

COLORADO SPRINGS GAZETTE

Published every day in the year at The Gazette Building by the COLORADO SPRINGS GAZETTE CO.

CLARENCE P. DODGE . . . President
CHARLES T. WILDER . . . Editor
M. A. EGE . . . Business Manager

Entered at the Colorado Springs postoffice for transmission through the mails as second-class matter.

TELEPHONE MAIN 215

SUBSCRIPTION RATES IN ADVANCE:
ONE MONTH—DAILY AND SUNDAY....60c
ONE YEAR—DAILY AND SUNDAY....$7.00
ONE YEAR—SUNDAY ONLY....$2.00
ONE YEAR—WEEKLY....$1.00

ADVERTISING RATES ON APPLICATION

The Gazette is the only newspaper in Colorado Springs which receives the full report of the Associated Press every day of the week.

Advertising Representatives,
JOHN M. BRANHAM COMPANY
New York.... Brunswick Building
Chicago.... Mallers Building
St. Louis.... Chemical Building

SATURDAY, NOVEMBER 28, 1914.

A SHAM ARMY

GENERAL WOTHERSPOON, who retired last week as Chief-of-Staff of the United States Army, at the same time published his annual report. It is interesting reading, especially for people who believe that the European war has already taught valuable lessons as to the folly of total unpreparedness.

And General Wotherspoon shows that insofar as its army is concerned the United States is more hopelessly unprepared for war than even Belgium was to withstand the assaults of a military force ten times as strong as its own. He declares that this country is not only unprepared to resist the invasion of any first-class power, but that it cannot successfully defend the Philippines, the Panama Canal, Alaska or Hawaii from hostile attack.

Even the probable value of our coast defenses is questionable. The term itself is misleading, for it implies that coast defenses defend the coast. The fact is that when properly built and manned they can defend the particular city, harbor or river mouth within range of their guns. But they cannot prevent an invading force dropping down the coast a few miles beyond reach of their batteries and landing an army. That can only be prevented by an adequate navy, and when once accomplished it can only be repulsed by an adequate land force. Our navy is just now so run down at the heel that its actual strength is perhaps 50 per cent of its rating on paper. And our land forces, as General Wotherspoon and every other authority who has written on the subject has clearly shown, are merely the pitiful skeleton of an army.

* * * * *

It is unnecessary to recount the conditions in detail, they have already been printed in the news columns several times. As a remedial measure General Wotherspoon urges that the standing army be raised from 85,000 men to 205,000. In actual practice we have now only about 50,000 men, of whom more than half are scattered about the world, in the Philippines, Panama, etc. In addition he would have a mobile reserve of one-half million men of the first line and 300,000 of the second line.

He suggests an enlistment period of three years, after which the men would pass into the first reserve for five years, and afterward in the second reserve. Under this plan making due allowances for deaths etc. in the first year of its complete operation the available force would number 263,000, of whom 205,000 would be the standing army and 58,000 reserves.

The number of reserves would increase gradually each year as the regulars entered the reserves and new men were recruited in their places, until in the fifth year the total of 498,500 would be reached. It should be understood that in times of peace the maximum number of men actually in service would never be more than 205,000, the others being reserves in civil life but subject to call in time of war.

* * * * *

Unfortunately, there is not much probability of this idea becoming widely popular, for the American people, like the English, dearly love to "muddle along" with their military affairs. The history of every war we have ever had shows that it has lasted at least twice as long as was necessary and involved the sacrifice of several times the number of lives and amount of money that should have been required, and always for the same reason the Government "muddled along" in times of peace; failed to prepare for war; failed to maintain an army even sufficient to serve as the framework of a larger force in any emergency; suddenly found itself involved in war, and then, in a panic, tried to do in three months what should have been done in the previous years.

That was why the Civil War lasted four years instead of the three months which all military experts agree should have been sufficient to crush the rebellion if the Federal Government had possessed the resources which it had known for years would be needed when the "irrepressible conflict" came.

Since the beginning of this war President Wilson and his Secretary of State have lived in a state of continual fear lest some seemingly trivial event involve the United States with other nations. Japan's entry into the arena created a scare, troubles incident to maintaining the neutrality of American shipping caused another; firing on an American warship by Turkish fortifications caused another.

Of course the President and the whole nation want peace at any price short of dishonor. But the nation does not know as well as the President and the well-informed military authorities at Washington know, that this anxiety is based as much on a realization of the utter inability of the Army and Navy to defend our shores from invasion as it is on the more sentimental considerations.

KEEP AMERICAN DOLLARS HERE

THE recent opening of the Chicago Stock Exchange was an omen of good fortune for the country's commercial status, and especially indicative of business conditions in the West. The action showed that not only does the West dare, but the West is recovering much more rapidly from the shock of the tremendous drain on finances caused by the European war.

Foreign investors have been impatient for the day when the United States would kindly purchase securities they wished to sell, and have been collecting five or six billion dollars worth to dump on the American market. This was the reason for closing the stock exchanges in the first place. If American brokers had not been firm in their refusal to open the doors of the big exchanges, America might have been thrown into a financial turmoil when millions of dollars in gold would have left New York. The brokers sacrificed practically their entire source of income by this action, but financial America was saved.

It will be some time before the eastern exchanges will be open and running full blast. It would be highly unsafe to open the markets at this time, although probably not half of American securities held by Europeans would be sent here for sale. However, the amount would be sufficient to stagger our financial resources. Exports are rapidly paying our debts that are due and they should be encouraged by manufacturers, bankers and the public. Europe should not be allowed to carry on its devastating war with American dollars, secured from these securities. American dollars for America, not Europe.

ARE RACE WARS NECESSARY?

From the Kansas City Star

Ten years ago, when Russia was fighting Japan, the war was represented by Russian writers as a contest of Europe against Asia of the white race against the yellow. It was pointed out that there was inevitable enmity between the two races and that the war was the product of blind forces. Nobody was responsible for it. Fate had decreed it and that was all that could be said.

Now Japan and Russia are fighting on the same side and there is a possibility of a formal alliance between them. So according to Professor Munsterberg, Russia is an Asiatic power which is urged into war with Teutonism, representing European culture by the inexorable decrees of fate.

Races you understand are necessarily hostile and they must clash in the long run. Thus speak the learned gentlemen who know all about international situation, and such.

But you will also understand that they don't need to clash unless some energetic forces are set to work for the purpose of producing the friction. Ten years ago the Russian grand dukes were speculating in Korea. But that wouldn't have been polite to talk about. It sounded much more impressive to talk about inevitable clashes of Aryans and Mongolians.

Teutons and Slavs live peaceably side by side with no thought of clashing until the clash is produced by the Russian military party or the German military party, depending on the side it is viewed from. At the same time Japan and Russia are putting crimps in the theory that racial differences must inevitably make them hostile. Also here is a strongly patriotic German newspaper the Hamburgische Nachrichten asserting that there are no insoluble problems between Germany and Russia but that England must be crushed.

Italians, French and Germans live side by side in perfect harmony in the Swiss federation. Heaven knows how many peoples of differing races and nationalities have got on fairly well in the Austro-Hungarian empire. You don't necessarily punch a man in the face because he doesn't speak your language.

Fate, as a French writer has said, is the excuse for weak wills.

THE REAL LITERATURE OF THE WAR

From the Chicago Tribune

The literature of the war has been high sounding and pretentious, if not noble, and the great artists of English have been employed in it. Mr Shaw has stood upon his head. Mr. Arnold Bennett has been sanely sentimental. Mr Galsworthy has grieved judicially, and Mr Chesterton has sparkled about its rights, its wrong, and its hideousness. But thrilled as we are with these esthetic expressions of emotion we find the real significance of its horrors in an obscure column in the London Times headed "Killed in Action."

Elliott—Killed on October 29, Second Lieut. Philip Lloyd Elliott, Duke of Cornwall's L. I., the second dearly loved son of Mrs Lloyd Elliott and the late Gilbert Lloyd Elliott, D. C. L. I. and Thirteenth hussars of Dolhaidd, Carmarthenshire, aged 18 years and 8 months.

Mr Harold Begbie rails in rhythmic fulminations about the Teuton mad dog, the poetaster, Mr Watson, bays vacuously to space in irresolute doggerel. Mr Eden Phillpotts in iron words writes of sacrifice and of valor and the great Maeterlinck mourns the plight of the king of the Belgians but they all leave us cold when we see:

Bayley—Killed in action on twenty-fifth October, George Baird Bayley, second lieutenant the King's Own Scottish Borderers, aged 20, only son of Isaac F. Bayley, Halls, East Lothian.

Mr. Irvin Cobb's discomforts and the agitation of Mr Arthur Ruhl at Antwerp, the blithe escapades of Mr Alexander Powell, flitting saucily via taxicab from field marshal to field marshal, Mr Bennett's tearful enumeration of the dumdums, all have been vividly related and eagerly assimilated; but here is reams of their graphic narrative in a few lines.

Hardman—Killed in action October 26, Second Lieut. Frederick McMahon Hardman, Royal fusiliers, aged 20, only son of the late Captain Hardman, the Royal dragoons (who also died for his country, in the Boer war), and of Mrs Hardman, Castleton, Sherborne, Dorset, and grandson of the late Gen. Sir Thomas McMahon, Bart., C. B.

British critics deplore the ephemeral nature of the literature inspired by the war, and they say that the frigid epic of Sir John French describing the retreat of the allies is thus far its only lasting classic product. Meantime, while waiting for the poets and the historians to enframe its dubious glories in appropriate phrase, we may turn again to the "Killed in Action" column and read among hundreds of others:

Snead-Cox—Killed in action on the thirtieth October, Geoffrey Philip Joseph Snead-Cox, second lieutenant, First battalion Royal Welsh fusiliers, second son of J. G. Snead-Cox of Broxwood court, Herefordshire, and 38 Egerton gardens, aged 19. R. I. P.

Snead-Cox—Killed in action on the twenty-eighth October, Richard, second lieutenant, Third battalion, Royal Scots, eldest son of J. G. Snead-Cox of Broxwood court, Herefordshire, and 38 Egerton gardens, aged 21. R. I. P.

AN ADMIRABLE CRICHTON.

From the Beloit Free Press

Wanted work by a man who can clean chimneys, wall paper, carpets, yard and wash clothes, take care of sick and can also read the mind. Inquire for Byron Wagner, Post Office, or Salvation Army hall.

NEXT!

From the Charles City Press

George Sigg, the barber, is back at his old post in charge of the Hildreth barber shop. Mr Sigg is light of touch and graceful in the application of annointments and can remove the surplus spinich with ease and without pain. He will be pleased to meet his old friends and will guarantee satisfaction.

SIGNS OF THE TIMES.

On a Racine theater: "Tonight! John Evnor, the World's Greatest Wanderlust." In Regent street, London: "Giddy & Giddy. Lofts to let." On the upper deck of a Liverpool tram: "Spitting on the cars is, in contravention of the bye-laws." In Philadelphia: "Oysters and clams—Open all night." In a dyeing shop in Hermosa: "Alternating a specialty." In Macomb, Ill.: "Minors must obtain a written permit to procure cigarettes unless over age."

A WILD, WILD RACE WITH TIME.

From the Bunco Paper, Churubusco, Ind.

Necessity knows no rule and is out of the ordinary. We are late this issue on account of not having enough help to get out our work. We had a printer who was taken ill, and has left the editor alone with the lady compositor to do job work and to get out the paper. We went over to Fort Wayne Monday evening, on business, expecting to get back on Tuesday morning's train but was just in time to miss it, so we did not get back until the 4 o'clock train. This set us back so we were unable to get out Tuesday's paper until Wednesday. On account of this delay and being crowded with job work we are compelled to omit our Friday's paper in order to get ahead.

A Great Gift

BY RUTH CAMERON

I have a certain friend who, though lacking most of the things which in the eyes of the world make rich happiness, is yet one of the happiest folks I know. Let me tell you about her.

In the first place she's what the world calls an old maid, as a matter of fact she is far less an old maid than many married women I know.

In the second place she is very much alone in the world. A married sister is the only one who is left of her immediate family, and she lives 3,000 miles away, two or three cousins represent the only accessible relatives.

Then she is poor, not just cheerfully, reasonably poor, but acutely poor, and she has the more reason to suffer from this poverty because she has known very much better days.

And lastly she has to work a great deal harder than she is really able to.

And now I suppose you would like to know why she is so happy.

Well then she has a great gift, the power of projecting herself into the lives of others, of imagining their pleasures and savoring their emotions. And by others I do not mean merely her friends or relatives but the people she passes on the street, the people she reads about the folks who live in the houses she passes by on her way to work.

Life is a book to her and a far more fascinating book than the printed kind. When she is reading it which is most of the time she completely forgets her own loneliness, her deprivations and her weariness.

Perhaps you do not get exactly what I mean by such phrases as "projecting herself into other people's emotions" and "reading life like a book." So let me illustrate.

We walked down the street together, this woman who has the gift of happiness and I. A nice looking young man hurries past us with a square box under his arm. My friend looks at him with evident interest, and after he is out of ear-shot she says: "Did you notice the box? It was violets—I'm sure. Somebody is going to be pleased." And actually if she were going to receive those violets herself her eyes and voice couldn't sparkle any more.

In the distance we see the young man run up the steps of a big old-fashioned house. "Look," she cries excitedly, "he is going into my favorite house. Haven't you ever noticed that house? I think it's perfectly fascinating. It's such a queer shape and so old-fashioned. I know it must be full of odd turns and steps up and steps down, and big fireplaces and unexpected corners. I love that house. I never go by without looking at it and trying to study out how it must look inside, and now I shall take more interest in it than ever."

In a shop we pass two young girls evidently most intimate friends, laughing and chatting together. Both girls have big willow plumes on their hats exactly alike. "I can imagine one of them finding a bargain in willow plumes," picturesque my friend, "and telling the other, and then both girls saving up for those plumes."

So everywhere she goes, this woman finds something to awaken her imagination in the big book of other people's lives. So the great gift of interest and imagination makes happiness possible where there would otherwise be little of it. Fortunate woman! And yet perhaps I do her an injustice in calling her fortunate. Who knows with what effort she may have cultivated her ability to find happiness this way?

VEST Pocket Essays

BY GEORGE FITCH
Author of "At Good Old Siwash"

THE HALF-BACK

A halfback is a college student who is suffering from sprained ankles, water on the knee, a chipped hip, tangled ribs, a loose ear, and a condition in German.

These diseases are not contagious, and yet a halfback catches them. No one runs after trouble so simply as a halfback, or overtakes it more easily.

The halfback plays behind the line on his own football team and under the line of the other team. His duties are numerous in the extreme. He has to grab a foolishly shaped football from the quarterback and carry it over and under and through 11 men who are determined to upset him and sit on his neck.

Without opposition a halfback could carry this ball a mile a time. As it is he is proud and happy when he

"The half-back plays behind the line on his own team and under the line of the other team."

carries it five yards before his features are imbedded in the frozen ground. There are many occupations which require nerve unadulterated with thoughtfulness, but none which requires more nerve and less discretion than that of trying to tunnel through 200-pound guards and a center all with destructive dispositions.

When the halfback is not being used as a park bench by the other team, he is serving as a harrow. Nothing amuses a football player more than to grasp a flying halfback by the ankles and thus cause him to tear up several yards of sod with his regular Grecian features. It takes a very durable set of features to last an industrious halfback through a football season.

When a halfback is not doing these things he is allowing some large opponent to tangle his foot in his ribs, thus tripping him up and diverting his attention from a personal friend who is carrying the ball. It is also his duty when the other side is advancing to stand before a thundering giant and twine himself about said giant's legs. Catching automobiles by the hind wheel is good practice for this sort of work.

It will thus be seen that the halfback leads a busy and care-free life. He often goes to the back-shop for repairs. But as a rule he finishes school with his class and all of his limbs, and thereafter he displays a calm confidence in tackling trouble and plowing through opposition which makes him known as a man who doesn't mind hard knocks. We need more halfbacks in politics, reform is this day's being so vigorous and fitting an occupation as football.

ENGLAND HOLDS SWISS SKY AS NEUTRAL PATH

LONDON, Nov. 27.—Winston Spencer Churchill, first lord of the admiralty, replied in the house of commons in response to a query from Frederick H. Booth to the allegation that the French and British aviators who recently made a raid upon the Zeppelin airship factory at Friedrichshafen had crossed Swiss territory in their flight.

"Aviators who are flying at high altitudes," he said, "find it almost impossible to determine the course which they are taking. However, the British airmen who made the recent attack upon the Zeppelin factory had explicit instructions to avoid crossing neutral territory.

"The carried maps indicating the course which they were to follow."

AIRMEN SAY PRZEMYSL CAN HOLD OUT YEAR

AMSTERDAM, Nov. 27.—Aviators returning from the Austrian fortress of Przemysl say, according to a dispatch received here from Budapest, that the Russian bombardment has not done the slightest damage to the town. The defenders of the fortress are reported to be showing the greatest activity and to be continually repulsing the Russians. The fortress has provisions for a year, the airmen assert, and the garrison is in excellent spirits.

JILTED MAID BRINGS SUIT AND SHE COLLECTS $1,500

DEADWOOD, S. D., Nov. 27.—Lena Nyang, a Finnish girl of this city, was awarded $1,000 damages in a breach of promise suit against Lee Hood, son of Con Hood, a well known farmer of the Centennial valley near here. Through her attorneys the girl had previously settled with Hood for $500, when she changed her mind and decided to sue for breach of promise, the court holding in awarding her damages that the previous settlement had no connection with the breach of promise.

CHURCHES ASK AD CLUB FOR ADVICE, GET CENSURE

SAN FRANCISCO, Nov. 27.—The San Francisco church federation appealed to the San Francisco Advertising association for the second time today for enlightenment as to methods for reaching the people. The answer to a first appeal advocated, constructively, the consolidation of congregations. It characterized the clergymen as "mentally lazy" and "behind the times" and offered sharp criticism of their doctrine. The second appeal urges information as to the original request, but suggests that the laymen were not required to take up doctrinal issues.

SATURDAY at Hardy's

FOR THE TRAVELER

If folks will go a-traveling,
With dust they'll have to cope,
And so I hope you'll welcome
These little leaves of soap!

100 more of these attractive little boxes of soap leaves arrived today. The last lot went in a few hours. Price 25c.

ROSE BEADS

Every woman loves a string of beads made from roses.

A new lot of about 100 strings go on sale today at 75c and $1.00 each.

MORE FRENCH CANDLE LAMPS

We wired for six dozen more of those charming little French candle lamps.

All we could secure was eighteen, which arrived yesterday and will go in a hurry at $1.00 each. Any color shade.

MY LEMON VERBENAS

Here beside my sunny doorstep,
Are little pots in rows,
Plants with odor more strangely sweet
Than anything that grows.
And so, inside this packet,
(Strangely sweet, you'll find, too),
I've taken tiny slips of each,
And sealed them tight for you.

A new supply of this little package of Lemon Verbenas, attractively boxed, with the above illuminated card, go on sale today at 50c each.

GOOD 50-CENT GIFTS

Arts and Crafts Shoe Polishers.
Tooled Leather Shopping Lists.
Book Plates.
Framed Mottoes.
Sterling Silver Hat Pins, per pair.
Arts and Crafts Beauty Pins.
Impressions Calendar.
Bed Time Story Calendar.
Gift Books.
Croft Calendars.
Baby Bib Holders.
Indian Bracelets.
Children's Indian Moccasins.
Initial Tie Pins.
Arts and Crafts Tie Pins.

GOOD $1.00 GIFTS

Bibles.
Seal Leather Bill Books.
Steerling Silver Hat Pins, per pair.
Arts and Crafts Bar Pins.
Rose Beads.
Art Candle Lamps.
Desk Blotters.
Pen Trays.
Stationery Racks.
Arts and Crafts Tie Pins.
Arts and Crafts Fobs.
Arts and Crafts Cuff Links.
Books of Fiction.
Rookwood Vases.
Croft Calendars.
Three Boxes Initial Stationery.
Bronze and Silver Ash Trays.
Brass Ash Trays.

Hardy's Gift Shop
16 North Tejon

IN THE EARLY DAYS

THIRTY YEARS AGO TODAY

November 28, 1884.

There was a large prairie fire near Sanborn in Ben county, which destroyed a large amount of valuable pasturage. The glow could be distinctly seen from this city during the evening.

Sheriff Dana and Deputy Sheriff Frost left for Canon City with several prisoners who had been sentenced during the recent term of the district court. There was not a single prisoner left in the county jail.

W. W. Wye on behalf of Smith Brothers, business.

The quarterly examination of the pupils for docking chases and teachers of El Paso county was in progress in the county court room.

TWENTY YEARS AGO TODAY

November 28, 1894.

One of the booths at the Baptist fair in Durkee hall burned up. Although no one was injured and the damage was slight it was feared that it would cool the ardor of the projectors of the fair.

Dr. and Mrs. Clarence Arnold came down from Denver to spend Thanksgiving with Dr. and Mrs. W. W. Arnold.

O. D. Townsend was fined $50 and costs for docking chases.

How to Keep Well

By Dr. W. A. Evans

Questions pertinent to hygiene, sanitation, and prevention of disease, letters of general interest, will be answered in this column. Where space will not permit or the subject is not suitable letters will be personally answered, subject to proper limitations and where a stamped addressed envelope is inclosed. Dr. Evans will not make diagnoses or prescribe for individual illnesses. Requests for such service cannot be answered.

(Copyright, 1914, By The Times Company.)

HINTS FOR GLASS BLOWERS

A glass blower takes an iron tube five feet long and sticks one end of it into a vat of molten glass. A proper dose is picked up on the end of the tube and into this air is blown to make a bottle. When the first blower tires he quickly passes the tube to a second blower, who inflates as much as he can, and then rapidly passes the tube and the attached bottle to the next. The bottle is later ground and polished or otherwise finished off.

The trade is a cruel one. Glass blowers must needs take vacations or lay off for rests, but in spite of all they can do, they wear out when still young.

The work room, Thompson tells us, is frequently as hot as 140. As the humidity is fairly high the heat is very trying. Men drink too much water, and this is hard on their kidneys and stomachs. They are exposed to rapid and great changes of temperature. To go from a room at 140 to the outside, when the temperature is zero is very trying. Glass blowers catch cold and have pneumonia and consumption more often than the average workingman.

Glass blowing is a dusty trade. The dust may consist only of the irritating sand particles or mixed therewith may be lead, zinc or arsenic, for these active poisons are often incorporated into the glass.

The glaring light of the molten glass ruins the eyes. The workingman must watch the vat of molten glass else he cannot pick out the portion needed. The bottle having been started the art of blowing is dependent on judging the working state of the glass by its color. Under this strain the visual purple is exhausted and the sight suffers.

Finally infiltration is spread from mouth to mouth.

To prevent bad effects:

1. Physical examination of the workers should be frequent and thorough.
2. Compressed air should be used for blowing.
3. Dust must be kept down.
4. Everything must be thoroughly cleaned every day.
5. Asbestos shields should be used.
6. Care should be taken to keep the temperature of the room as low as possible.
7. The men should wear goggles.

INFANTILE PARALYSIS

Mrs. L. D. M. writes: Will you please write a few words about the symptoms of infantile paralysis? It will tend to teach us mothers to attend at once to children complaining of headache. I have heard the doctors can't detect it from typhoid fever.

REPLY

What you mean is that your doctors cannot tell infantile paralysis from typhoid fever within the first few days after the disease begins. Frequently they cannot. The Widal reaction is not given until the disease has lasted about a week.

However a bacteriological examination of the blood shows the presence of the typhoid bacillus from the beginning of typhoid fever. A typical case of infantile paralysis starts suddenly with fever and vomiting, typhoid starts slowly.

Your special interest is in what

(Continued on Page Six.)

NEWSPAPER ARCHIVE®

"The Days of Real Sport"

Are never marred by your boy's worries about his clothes ripping, the buttons parting company with coat and trousers and other shortcomings of poorly or indifferently made clothes, if you will buy

Hamrick Clothes
The Standard of America

Which We Have Featured for Years

We never have complaints about the service of these clothes because they are sewn and resewn with the strongest threads and by skilled fingers.

If you'll only try our Boys' Department you'll wonder that you never did before.

Perkins-Shearer Co.

Time to think about Christmas.
—IS IT A VICTROLA
This Year?
KNIGHT-CAMPBELL MUSIC CO.
102 N. Tejon Phone 558

LARGEST SIZE REGINA
Music Box, price new, $350; 60 records, price new, $120; total price new, $470. WILL TAKE $50 CASH.

Willet-R. Willis
Specialist in Victrolas. 22 E. Kiowa

CHRISTMAS PHOTOS
Emery's Studio
Cascade and Kiowa

BILLY SUNDAY
is in Des Moines, Iowa. His Sermons, Song Books, Life, Photos, with all sorts of other good things, novelties, new books, SCOFIELD BIBLES, Christmas cards, can be found at our store. Open till 9:30 tonight. Come, see us.
THE BIBLE SUPPLY HOUSE
Chas. L. Dealey, Manager
113 North Tejon. Lennox Bldg.

Sewing Circles Stop Work Until New Year

Sewing circles working for the Belgian relief committee have decided to stop work until after the Christmas holidays, the action being taken yesterday morning at a meeting at the home of Mrs. Leslie J. Skelton. The first shipment of next year will be made February 11.

The second shipment of clothing from Colorado Springs will be made next Wednesday. Twelve circles organized by Mrs. W. K. Jewett in the Christian Science church, the Lillie school Improvement society and the girls club will have a large exhibition. All contributors are expected to take their garments to Bemis hall next Wednesday morning, between 10 and 12 o'clock. Public exhibition will be made between 2 and 5 o'clock.

FOLEY'S HONEY AND TAR COMPOUND FOR CROUP.
Croup scares you. The loud, hoarse croupy cough, choking and gasping for breath, labored breathing, call for immediate relief. The very first doses of Foley's Honey and Tar Compound will master the croup. It cuts the tick mucus, clears away the phlegm and opens up and eases the air passages. Harold Berg, Mass. Mich., writes: "We give Foley's Honey and Tar to our children for croup and it always acts quickly." Every user is a friend. Robinson Drug Co. Adv.

A. HOLDER SPEAKS AT Y. M. C. A. TOMORROW

The Sunday afternoon meeting conducted by the Young Men's Christian association will be held in the First Christian church at 3:30, and both men and women are invited. The speaker, W. R. Holder of Moniekia, Africa, will give his story of the native life of the Congo region. Mr. Holder will be in Colorado Springs for a number of days and has arranged for several addresses. The High school quartet will sing at the meeting Sunday afternoon.

GERMAN WARSHIP GOES TO VERA CRUZ TO GET CUBANS

HAVANA, Nov. 27.—The Cuban warship Cuba sailed today for Vera Cruz under instructions to protect all Cuban citizens there and repatriate all who desire to return to Cuba.

Woman's Greatest Trouble

Big Sandy, Tenn.—Mrs. Lucy Canada, of this place, says: "Every two weeks I had to go to bed and stay there several days. I suffered untold misery. Nothing seemed to help me. At last I tried Cardui, the woman's tonic. Though I had been afflicted with many weaknesses for seven years, Cardui helped me more than anything I ever did. It is surely the best medicine for women on earth." Weakness is a woman's greatest trouble. Cardui is a woman's greatest medicine, because it overcomes that weakness and brings back strength. In the past 50 years, Cardui helped over a million women. Try it for your troubles, today. Adv.

Mrs. Edward Welles Collins to Be Soloist at Orchestra Concert Sunday

MRS. EDWARD W ELLES COLLINS

Mrs. Edward Welles Collins, soprano, of Denver, will be the soloist at the Colorado Springs Musical club orchestra concert at the Burns tomorrow afternoon at 3 o'clock. An aria from Debussy's "Prodigal Son" will be Mrs. Collins' big number, in addition to which she will give short numbers by Strauss, Kuitter and Ronald.

Mrs. Collins is generally recognized as one of the foremost musicians in the west. Some idea of her standing in musical circles may be gained from the knowledge that Rudolph Ganz, one of the foremost pianists, appeared with her in joint concert in Pueblo some time ago.

A feature of the program will be the two selections for strings, flute and clarinet. This combination proved a real attraction last year.

The orchestra will play four numbers, closing with selections from Lehar's near-grand opera, "Gypsy Love." The complete program.

March of the Priests from "Athalia" ..... Mendelssohn
Overture from "If I Were King" ..... Adam
Soprano Solo—
Aria from "Prodigal Son" ..... Debussy
Mrs. Edward Welles Collins.
(Mrs. Thresa Eells at the piano)
Strings, Flute and Clarinet
(a) Love Song ..... Atherton
(b) Prelude to Act V, "King Manfred" ..... Reinecke
Soprano Solo—
(a) Devotion ..... Strauss
(b) Crimson Petal ..... Kuitter
(c) Forrest ..... Ronald
Mrs. Edward Welles Collins.
(Mrs. Thresa Eells at the piano)
Ballet Egyptien ..... Luigini
Excerpts from "Gypsy Love" ... Lehar

COMMISSIONERS SUBMIT PRELIMINARY ESTIMATES

County Officials Confer With Chamber of Commerce; Advertising and Road Funds to Be Reduced

B. A. Banta—3.5 mills.
W. T. Kennedy—3.4 mills
Van E. Rouse—2.995 mills.

The three county commissioners submitted the foregoing figures to the directors of the Chamber of Commerce yesterday as their preliminary estimates of the levy necessary to carry on the work of the county during 1915. The officials stated they had not figured their estimates in conference.

Besides the commissioners and commercial body directors there were a number of prominent business men at the meeting, which was held at the Antlers hotel. Both Chamber of Commerce officials and business men declared in favor of economy and reductions wherever possible, but it was the feeling that there should be no reductions made in the special advertising fund, devoted largely to agricultural development work, or the fund for roads, which last year amounted to $3,400 and $61,000 respectively.

A committee consisting of Asa T. Jones, J. Arthur Connell, C. A. Hibbard and President T. C. Kirkwood was appointed to further confer with the commissioners relative to the levy. They will meet this morning, and the levy will be completed probably today.

Leonard E. Curtis, chairman of the Chamber of Commerce committee on streets and highways, has sent the following self-explanatory letter to the commissioners:

"The people of El Paso county, by an overwhelming majority, expressed themselves at the recent election in favor of better roads, and the sentiment as shown by the vote on this bill to provide a state levy of one-half mill may rightly be taken as an indication that El Paso county is opposed to any policy which does not provide for the permanent and economical development and extension of good roads in a systematic manner.

"It now becomes evident that the funds provided by the better roads bill will not be available until 1916, and that the state highway commission will therefore be limited next year in making appropriations to the various counties for work on state highways.

"The unusually heavy storms of last summer have made necessary large expenditures for repairs and for the replacing with permanent concrete structures of wooden bridges washed out and destroyed. There is much new construction work which can profitably be undertaken and completed this next year, particularly in view of the fact that it was not possible to accomplish all that had been planned during the current year.

"In view of these facts, the Colorado Springs Chamber of Commerce feels that it would be a serious mistake for El Paso county, at this time, to impair the efficiency of its road work because of insufficient funds and the board of directors of the Chamber of Commerce has voted to recommend to the board of county commissioners that they make a levy for road work in 1915 for a fund at least equal to that which was available for the current year."

TELLER NEEDS MONEY AND WILL ACCEPT TAX TENDER

County Treasurer Asks Mining Companies to Remit for Taxes as Offered in 1913

Finding itself facing many debts, and with no money in the treasury, Teller county has decided to accept the tender of 1913 taxes from producing companies in the Cripple Creek district, as provided in a decree signed by District Judge John W. Sheafor of this city. Judge Sheafor's decision favored the companies, has been excepted to by the county and appealed to the supreme court. About $160,000 is involved in the case.

Treasurer Thomas A. Fallon of Teller county has sent out letters to the various producing companies of the Cripple Creek district, announcing that the county will accept their tenders. The letter says:

"I desire to notify you that it is my intention to now accept the tender made by your company relative to the 1913 tax in this county.

"I respectfully request that you pay to me the amounts as tendered on or before December 2, 1914.

"A letter similar to this is being sent to each company that has previously made its tender for the 1913 tax, that they may have opportunity to keep their tenders.

"On December 3, 1914, I will appear before one of the judges of the district court and ask that an order be entered against all companies that have not complied with this request, said order to require the making good of such tenders as were formerly made, or the striking of all such companies as plaintiffs in the suit now pending."

Sick Headache.

Sick headache is nearly always caused by disorders of the stomach. Correct them and the periodic attacks of sick headache will disappear. Mrs. John Bishop of Roseville, Ohio, writes: "About a year ago I was troubled with indigestion and had sick headache that lasted for two or three days at a time. I doctored and tried a number of remedies but nothing helped me until during one of those sick spells a friend advised me to take Chamberlain's Tablets. This medicine relieved me in a short time." For sale by all dealers. Adv.

BATTLESHIP MICHIGAN IS FLOATED BY TUGS

NORFOLK, Va., Nov. 27.—The battleship Michigan, aground since early yesterday on a sandbar just inside Cape Henry, was floated by tugs late today. She apparently was undamaged.

The Michigan, proceeding with other battleships from the southern drill grounds to Hampton Roads, was left stranded by a receding tide.

15 South Tejon Street and 116 North Tejon Street Two Stores

Watch for "Greater Hibbard's"

Hibbard & Company

Watch for "Greater Hibbard's"

LAST DAY

To Subscribe for the Designer at the special price one year . . 30c

The Richelieu

Seamless Union Suits

In Richelieu "Seamless" Union Suits there are no seams in the side of the vest but are shaped in the knitting to perfectly fit. Fine weave, of medium-weight cotton. The crochet trimmed necks are hand crocheted exclusively for us. Sizes 4, 5 and 6, at $1.25; sizes 7, 8 and 9, at $1.35. * * * * * * *

Seven styles in these popular new Union Suits: * *

—High neck, long sleeve, ankle length. * * * *
—High neck, elbow sleeve, ankle length. * * * *
Dutch neck, elbow sleeve, ankle length. * * * *
Low neck, elbow sleeve, ankle length. * * * *
—Low neck, sleeveless, ankle length. * * * * *
—Dutch neck, elbow sleeve, knee length. * * * *
—Low neck, sleeveless, knee length. * * * * *

—All of these styles in the above quality. Other Richelieu Seamless side Union Suits of cotton and merino qualities at $1, $1.75, $2, $2.25 and $2.50 a suit. * * * *

—"Richelieu Underwear is sold in Colorado Springs only at The Hibbard Store." * * * * * * *

There's Satisfaction for You in These New La Victoire and Thomson Corsets

For real values in the Corsets themselves, for comfort, for stylish lines, for latest improvements, for healthful Corsets in every way, we can recommend our Thomson and La Victoire lines. We will be pleased to show you them at any time. Here are some of the new models, with a special for Saturday: * *

$1 Thomson's Glove Fitting Corsets for 89c.

It is a splendid Dollar model—one for average or slender figures, low bust and long below the waist line, hips free from stays. Specially priced for Saturday at 89c. * * * * * * * *

At $3.50 A La Victoire model for average and slender figures, made of fine white mercerized broche, with low bust, long hips and back. * * *

Another model at $3 A La Victoire, for average and slender figures, made of mercerized batiste with low bust; very long below the waist; free hips. * *

Thomson's $2.50 Grand Duchess I model for well developed figures; low bust with reinforced abdominal section, long below the waist over the hips and back, spoon-shaped front steels. An easy-fitting model. * * * *

—Another Thomson model at $2.50, for average and slender figures, the low bust has elastic gores, making it very comfortable; medium length below the waist with hips free from boning. * * * * *

A $2 Thomson model for average figures, long below the waist line with free hips, very low bust; six good hose supporters attached. * * * *

At $1.50 and $1 good Thomson models for all types of figures. We can correctly and comfortably fit you they're splendid in value, too. * *

"H. AND W." CORSET WAISTS A nice line of these comfortable garments for women ($1, $1.25 and $1.50); girls' (50c, 75c and $1); children's (25c and 50c). * *

Toilet Articles Specials
Just a Few of Them:

Eight ounce bottles Witch Hazel, 20c—50c Pebeco Tooth Paste, 45c 25c Kolynos Tooth Paste, 23c Vantines' Kutch Sandalwood Talcum, 20c Peroxide Bath Soap, 10c Puritan deodorizing Cream, 19c Melba, the beautiful new Toilet Preparations. Choose from our fresh stock of Cream at 50c. Face Powder, 25c Rose Blush, 25c Combination package of face cream and skin cleanser in tubes for 50c Hughes' Ideal Hair Brushes, double bristles, 89c—Zel Tooth Brushes A large shipment just lately received all the new styles at 25c. If your "Zel" sheds its bristles, you get a new one free. * *

Excellent Stockings The "Winter-Wear" Kinds

—Women's silk and cashmere Stockings, Burson full fashioned, seamless, perfect fitting, very fine gauge, fast black, 75c a pair. * * * * * * * *

Men's cashmere Socks, three weights in gray and black to select from 25c a pair. * * * * * *

"Jill" Stockings! for children! Our famous hard-to-wear out stockings, fast black in all sizes 2 pairs for 25c. * *

—Men's fine maco Socks, black, tan, gray and navy blue, high spliced heels and doubled soles 15c a pair. * * *

Buy Your Outing Flannel Gowns Ready Made

Soft fleeced Outing Flannel Night Gowns for these cool nights. Fill your wants from our complete assortment. All styles of stripes, in pinks, light blues, grays, etc., and plain white. Some with fancy stitchings and embroidery trimmings. $1, $1.25 and $1.50. We have the regular good full sizes and a new line of the extra large sizes for stout women. Come in and see them. * * * * *

15 South Tejon Street and 116 North Tejon Street—Two Stores

Kaiser Visits Kiel to Order Fleet Attack

LONDON, Nov. 27.—The correspondent at The Hague of the Evening News transmits a rumor from well informed sources that Emperor William during the past week paid a flying visit to Kiel, where he spent several days.

It is suggested at The Hague, the correspondent continues, that the visit foreshadows renewed activity on the part of the German fleet which as the Russian ports soon will be icebound will be free of the necessity of watching the Baltic.

Although there were an unusual number of forest fires on the national forests of Oregon and Washington this year, the loss of merchantable timber has been relatively small.

Chocolate Dipped Fudge

20c

Today

A candy of exceptional quality which will surely please you.

DERN'S
Makers of Fine Candies
26 S. Tejon Phone 573

KILLING OF GERMAN PRISONERS JUSTIFIED

Planned Hunger Strike and General Uprising, Declares Commandant

DOUGLAS, Isle of Man, Nov. 27—(via London).—A coroner's jury today decided that the shooting of several German prisoners of war during the riot in the Isle of Man detention camp last week was justified.

Colonel Madoc, camp commandant, testified he thought the riot was prearranged. The trouble occurred in the dining room, and the commandant said a red hand, made of cardboard, was placed on the dining room table during dinner and that a chair was thrown through a window. The guards warned the prisoners, who advanced on them, throwing missiles. The soldiers were unable to use their bayonets, and, in the opinion of Colonel Madoc, they were justified in firing.

A diary said to have been kept by one of the prisoners showed that a hunger strike had been [illegible] that one of the prisoners now under arrest had been going about stirring up trouble.

Conditions Satisfactory.

Colonel Madoc read an entry from his own diary which he said was made on November 15 by Chandler Hale, who is attached to the American legation in London as special secretary, as follows:

"I visited the Douglas aliens' camp today and found conditions very satisfactory.

After the riot the dining room was in an unspeakable state of chaos, the colonel continued, the place being practically wrecked. The guards were attacked on all sides by the hostile aliens.

Douglass Blackburn, the guard who fired the first shot during the riot, testified [illegible] guard on the head with a chair. He said he feared that if the prisoners got possession of a rifle, the situation would become more acute.

DUBLIN CASTLE TO BE TURNED INTO HOSPITAL

DUBLIN, Nov. 27.—It is understood that King George has approved the proposal to utilize Dublin castle as an emergency hospital for wounded soldiers. It is planned to have the hospital ready within three weeks to accommodate 500 patients.

MRS. CHARLOTTE PERKINS GILMAN

Who [illegible] world federation of women.

AMERICAN STEAMER FIRED ON BY BRITISH CRUISER BERWICK

PANAMA, Nov. 27.—The American steamship St. Helens, Captain Odland, which sailed from New York November 17 for San Francisco, arrived at Colon today and reported that she had been fired on by the British cruiser Berwick.

Captain Odland said that his ship was hailed, but apparently failed to heave to as quickly as the expected, with the result that the British cruiser fired two shots across the stern of the American vessel. The incident occurred yesterday at a point 30 miles northwest of Colon. An officer from the cruiser boarded the St. Helens and examined her papers and cargo and then the vessel was permitted to proceed on her voyage after a delay of three hours.

WASHINGTON, Nov. 27.—While the official report of the firing by the British cruiser Berwick upon the American steamer St. Helens off Colon has been received here, the state department officials regard the incident as not unusual in time of war.

[illegible] naval procedure, the [illegible] to serve to immediately [illegible] there is any [illegible] necessary [illegible] the bow or stern of the merchantman as a warning.

The belligerent [illegible] to use force in exercising their right of search, and is not liable according to international law authorities, for damages resulting from resistance by a neutral ship.

SUBSCRIBE FOR THE COLORADO SPRINGS GAZETTE 60 CENTS A MONTH

NEWSPAPER ARCHIVE®

Easy House Shoes

We have a splendid variety of these comfortable morning shoes, made with good weight hand turned soles, flexible and noiseless, medium low heels of rubber or leather. They are in strap or Juliet styles. Neat, trim-looking shoes, just full of excellent wear and satisfaction. Prices, **$1.75, $2.00** and **$2.50**

Special for Saturday

Ladies' tan button, high toe, medium heel..... **$2.45**
Same in lace, slightly higher heel..... **$2.25**
Both are regular $4.00 shoes and extraordinary values for today only. All sizes.

Whitaker & Wells

Where Shoes Are Correctly Fitted.
NO. 10 N. TEJON. PHONE MAIN 566.

The Churches

Evangelical Lutheran Immanuel (German-English)—Corner Wahsatch avenue and Boulder street. O. Fincenhop, pastor; residence, 328 North Wahsatch. Divine services, 11 a. m. (German). There will be no evening service. Sunday school, 9:45 a. m. On next Wednesday afternoon the Ladies' Aid society meets, and Thursday evening the Young People's society will meet. No Saturday school.

Second Congregational—Corner Sonth Tejon and Costilla streets. Frederick Calvin Holbrook, pastor. Morning service, 11 o'clock. Subject, "Christ and Men's Fears." Evening service, 7:30 o'clock. Subject, "The Sale of the Birthright." Bible school, 9:45 a. m. Mrs. N. M. Bishop, superintendent. Senior Endeavor society, 6:30 p. m. Prayer meeting, Wednesday evening at 7:30 o'clock.

Swedish Evangelical Lutheran—Corner Spruce and Bijou streets. Mr. Julius Larsen, pastor. Morning service, 10:45 o'clock. Subject, Luke 4:18-22. Sunday school at 9:45 a. m. Evening service, 8 o'clock. Subject, Hebrews 2:8-12. In the English language. The Luther league will render a program at 7 o'clock. Coffee is served in the church basement from 6 to 7 o'clock.

First United Presbyterian—Corner Huerfano street and Nevada avenue. R. A. Dalbeck, pastor. Morning service, 11 o'clock. Sermon, "A Class for a Master Hand." Evening service, 7:30 o'clock. Subject, "Why I Go to Church." Bible school, 9:45 a. m. T. Duncan Heberington, superintendent. Brotherhood Bible class, 9:45 a. m. Senior Endeavor society, 6:30 p. m. Duane Nelson will lead in the evening service.

Second Presbyterian—Fifteenth street and Washington avenue. Rev. John Y. Bryan, pastor. Morning service, 11 o'clock. Sermon by the pastor. Evening service, 7:30 o'clock. Sermon by the pastor. Bible school, 9:45 a. m. L. M. Hoxie, superintendent. Brotherhood Bible class, 9:45 a. m. Senior Endeavor society, 6:30 p. m. Prayer meeting, Wednesday evening, 7:30 o'clock.

Christ Universalist—Corner Bijou street and Nevada avenue (odd Fellows' temple). Rev. Charlotte D. Crosley, pastor. Morning services at 11 o'clock. Sunday school at 9:45 a. m. Six-piece orchestra. No evening services.

Tourist Memorial, United Brethren in Christ—East of court house. Nevada and Vermijo avenues. Services in new basement until completion of church. Henry Irving Kohler, pastor. Morning service, 11 o'clock. Subject, "The Three-fold Experience in the Life of a Believer." Mr. Bell and the chorus choir will sing. Reception to new members and the hand of fellowship will be features. Evening service, 7:30 o'clock. Subject, "The Church—or, Around the Family Hearthstone." Solo, "Nearer My God to Thee," and sermon, pictured by colored slides and stereopticon. Evangelistic services each evening. Bible school, 10 a. m. J. E. Hardy, superintendent. Train K. A. class, 10 a. m. T. C. Coulson, teacher. Senior Endeavor society, 6:30 p. m. Earl Pixley, president. Special evangelistic services will continue throughout the week each evening at 7:30 o'clock.

Methodist Episcopal, South—Corner Cheyenne avenue and North Weigg street. R. Ira Barnett, pastor. Morning service, 11 o'clock. Subject, "Christian Stewardship." Evening service, 7:30 o'clock. Subject, "The Race Course of Life." Bible school, 9:45 a. m. Frank R. Hughes, superintendent. Missionary program and offering. General Aid committee to meet.

DON'T GIVE UP

Discouraged Citizens Will Find Comfort in the Experience of a Colorado Springs Man

Experience is the modern instructor.
Profit by the experience of others.
It may save your life.
Read experience of friends and neighbors.
The testimony of Colorado Springs people.
Will bring confidence and contentment.
Here is a case in point.

Albert F. Ebbert, 1003 S. Nevada Ave., Colorado Springs, says: "A few years ago I was bothered by kidney and bladder complaint. My back was lame and sore and the kidney secretions were irregular in passage and filled with sediment that looked like brick-dust. I had heard a great deal about Doan's Kidney Pills and began using them. My back soon got well."

Price 50c, at all dealers. Don't simply ask for a kidney remedy—get Doan's Kidney Pills the same that Mr. Ebbert had. Foster-Milburn Co., Props., Buffalo, N. Y. Adv.

women on Tuesday at the church. Prayer meeting for everybody on Wednesday evening at 7:30 o'clock.

Grace Episcopal—Corner Pikes Peak avenue and Weber street. Rev. Frank Hale Touret, rector. First Sunday in Advent. Holy communion at 7:45 a. m. Sunday school at 9:30 a. m. Morning prayer and sermon at 11 o'clock. One hour vesper service at 5 p. m., preceded by 15 minutes' organ recital. Reverie in G (Noble). Prelude and Andante from Third Sonata (Guilmant). A cantata of "Song of Thanksgiving," by J. H. Maunder will be sung at this service.

First Christian—North Nevada, opposite North park. S. E. Brewster, D. D., pastor. Morning service at 11 o'clock. Sermon by Dr. W. A. Holder. Evening service at 7:30 o'clock. Subject, "Turning in Our Life's Account to God." Bible school at 10 a. m. B. R. Ford, superintendent. Brotherhood Bible class at 10 a. m., at Y. M. C. A. Senior Endeavor society at 6:30 p. m. R. C. Purrott, president. Dr. W. R. Holder, missionary from Africa, will give an illustrated lecture on Africa Monday evening at the First Christian church. All are invited. There will be no admission charge.

St. Stephens—Corner North Tejon and Monument streets. Rev. A. N. Taft, rector. Holy communion at 8 a. m. Sunday school at 9:30 a. m. Morning prayer and sermon at 11 o'clock. Children's service at 4 p. m. Benedicite, Maunder; Benedictus, Lansdon; anthem, The Great Day of the Lord Is Near, Martin.

St. Pauls Methodist Episcopal—Southwest corner Vermijo and Nevada avenue. W. E. Bennett, pastor. Morning service at 11 o'clock. Subject, "Five Laws of a Spiritual Harvest." Evening service at 7:30 o'clock. Subject, "The First Step Toward a Great Revival." Sunday school at 9:45 a. m. Junior church at 3 p. m. Revival service. Epworth league devotional service led by E. G. Wills. Sunday marks the beginning of a week of special "get together" and revival meetings, planned especially for the deepening of the spiritual life of the church. The Sunday converts and young people are especially urged to attend all the meetings possible. The afternoon meetings at 2:30 p. m. will be devoted to a Bible study on "The Office Work of the Holy Spirit," which proved of special blessing to the Christians at Salida. Services every night at 7:30 o'clock.

First Church of Progressive Spiritual Science—20 East Pikes Peak avenue (M. W. A. Hall). Mrs. M. Hoagland, pastor. Lyceum, 10 a. m. Mr. Gustafson, conductor. Study, "Prayer." Evening service, 8 o'clock. Subject, "A Corner Stone of Occultism—Receptivity." Text, "Come unto Me all ye who are weary and heavy laden." Messages after lecture. All are welcome. Wednesday evening, healing circle for members, and Thursday, message meeting for the public at 402 South Tejon street, conducted by pastor.

Swedish Baptist—17 West Boulder. Morning service, 11 a. m. Subject, "To Face and Reface in God's Work." Evening service, 7:30 o'clock. Subject, "God's Program for This Age." Subject for the Young People's meeting, "The Deadlight Harvest in China." Sunday school at 9:45 a. m. Young People's meeting, 5 p. m. Rev. Burgess will speak at all meetings Sunday and every evening throughout the week. Sermons will be in English.

First Baptist—Weber and Kiowa streets. Rev. James Hovey Spencer, pastor. Morning service, 11 o'clock. Subject, "Strangers and Pilgrims." Evening service, 7:30 o'clock. Subject, "The Look Within." Bible school, 9:30 a. m. T. F. Langford, superintendent. Brotherhood Bible class, 10 a. m. Junior Endeavor society, 3:30 p. m. Intermediate Endeavor society, 4:30 p. m. Senior Endeavor society, 6:20 p. m. Prayer and conference meeting, Wednesday, 7:45 p. m.

WOMEN SUFFER TERRIBLY FROM KIDNEY TROUBLE.

Around on her feet all day—no wonder a woman has backache, headache, stiff swollen joints, weariness, poor sleep and kidney trouble. Foley Kidney Pills give quick relief for these troubles. They strengthen the kidneys—take away the aches, pain and weariness. Make life worth living again. They will absolutely drive out rheumatism, weak back and swollen aching joints due to kidney and bladder trouble. Try Foley Kidney Pills and see how much better you feel. Robinson Drug Co. Adv.

ANTISALOON LEAGUE PROGRAM ASSURED

CHICAGO, Nov. 27.—Claiming a "dry" senate by three votes, a "friendly house of representatives and assurances of a square speaker," F. Scott McBride, superintendent of the Anti-saloon league of Illinois, today stated that the league expects to win in the passage of county option and residence option bills in the forthcoming session of the state legislature.

INDICTED COAL MINERS RELEASED UNDER BONDS

FORT SMITH, Ark., Nov. 27.—Michael Ryan and Martin Stanfield, miners arrested on indictments returned by the federal grand jury, which yesterday completed its investigation of the Hartford valley mining troubles, today were released on bond. Four others were given their liberty last night. Reports from Prairie Creek today said everything was quiet.

PHILADELPHIA EXCHANGE WILL BE OPENED MONDAY

PHILADELPHIA, Nov. 27.—Announcement was made today that the Philadelphia stock exchange will be reopened on Monday, November 30, at 10 a. m., for transaction in all securities listed on the regular and unlisted departments of the exchange.

Pains All Over

Houston, Tex. "For five years," says Mrs. L. Fulenchek, of this place, "I suffered with pains all over, especially in my back and side, and was so weak I could hardly do my housework. A friend told me of Cardui. Since taking it I feel so much better. Now I can do all my housework and pains don't bother me any more at all." Cardui is a strength-building medicine. Fifty years of success have produced, amongst its many users, confidence in Cardui and what it will do. During this time, Cardui has relieved the female ailments of over a million women. Why not yours? Try it today. Your druggist sells it. Adv.

Uneeda Biscuit

Nourishment—fine flavor—purity—crispness—wholesomeness. All for 5 cents, in the moisture-proof package.

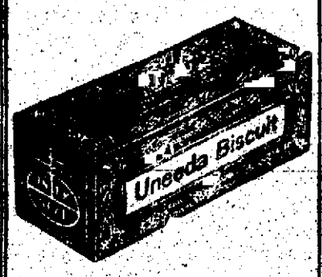

GRAHAM CRACKERS

A food for every day. Crisp, delicious and strengthening. Fresh baked and fresh delivered. 10 cents.

SNAPAROONS

A delightful new biscuit, with a rich and delicious cocoanut flavor. Crisp and always fresh. 10 cents.

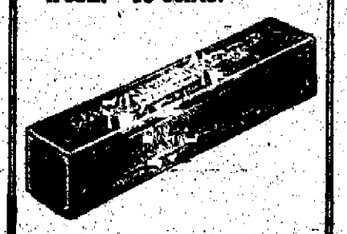

Any Biscuit bearing the name

NATIONAL BISCUIT COMPANY

At any store look for that name

Asks to Die Outside Prison Walls, Wish Is Granted by Officials

WAUPUN, Wis., Nov. 27.—The wish of David Jacobs, 60 years old, who had spent 29 years in state's prison for murder, that his life be not ended within the walls of the prison, was granted on Thanksgiving day, only to be followed, it became known today, by the aged man falling dead a few moments after eating dinner with his son at a local restaurant outside the prison.

A pardon from the governor had been granted and the son arrived to accompany his father home.

"We will have a Thanksgiving dinner together, father, because we cannot arrive home in time to eat with the folks," said the son.

The two went into a restaurant together. A few minutes after eating his first meal outside of prison in two decades Jacobs dropped dead in the street. Heart failure was said to have been the cause.

FOLEY CATHARTIC TABLETS. "Are wholesome, thoroughly cleansing and have a stimulating effect on the stomach, liver and bowels. Regulate you with no griping and no unpleasant after effects." Stout people find they give immense relief and comfort. Anti-bilious. Warren Spofford, Green Bay, Wis., writes: "Foley Cathartic Tablets are the best laxative I ever used. They do the work promptly and with no bad after effects." Try them. Robinson Drug Co. Adv.

HANALEI CAPTAIN TO BE TRIED FOR NEGLIGENCE

SAN FRANCISCO, Nov. 27.—Capt. J. N. Carey of the steamship Hanalei, wrecked on Duxbury reef last Monday with a loss of 23 lives, was charged today with negligence and unskillful navigation by the federal inspectors conducting an investigation. He will be tried before higher officers next week.

WILL ASSIST ALL WOMEN AT CHILDBIRTH PERIOD

LONDON, Nov. 27.—The bundesrath of Germany has decided, says a Reuters dispatch from Amsterdam, to furnish financial and medical assistance to women at the time of childbirth. This step was taken to alleviate the anxiety of husbands at the front and to protect the coming generation.

AMERICANS ESTABLISH RELIEF HEADQUARTERS

AMSTERDAM, Nov. 27.—The American consul at Sluis has established a White Cross headquarters, where the refugees of all nations will be able to obtain relief and where clothing will be distributed.

BILLINGS SHIPS CARLOAD OF FOOD FOR BELGIANS

BILLINGS, Mont., Nov. 27.—A carload of foodstuffs, principally flour and beans, the contribution from Billings and its vicinity to the Belgian relief fund, left here early today for Seattle.

WILSON DISAPPROVES OF DROPPING BOMBS ON HARMLESS PEOPLE

Expresses Views on Action of Belligerents to American Ambassadors

WASHINGTON, Nov. 27.—President Wilson has communicated unofficially to the diplomatic representatives of the United States in the belligerent countries of Europe his disapproval of attacks by bombs from aircraft dropped on unfortified cities occupied by noncombatants.

The president was careful not to take the matter up officially and he did not even make his communication through the state department, but personally addressed the American ambassadors abroad. The president took this course, it became known today, nearly two months ago. The facts came to light through the publication of the report that the president had discussed the matter with European diplomats here. This, however, was denied by some of the diplomats mentioned, including the German ambassador. Just how the American diplomats abroad were to convey Wilson's feeling in the matter to the foreign governments was not disclosed, as White house officials in the absence of the president declined to discuss the subject.

Refers to Hague Convention.

It is believed here, however, the president called attention to the article in The Hague convention of 1907 to which all the principal belligerents are signatory which provides for notice of 24 hours before bombardment of attack in order that noncombatants may remove themselves from the danger zone.

Whether there have been any unofficial responses from the belligerents was not known here today, but American diplomats were instructed by the president, it is understood, to handle the matter with such discretion and delicacy as would tend to end aerial attacks without notice and at the same time preserve the friendship which the United States feels toward all the belligerents involved.

It is not believed that the president mentioned any specific violation but expressed his views on the general subject of aerial attacks. Through the unofficial character of the communication it was intended by the president to bring about a better understanding about aerial warfare without actually involving the American government in the matter.

It is supposed that the American diplomats used their good offices consequently, in a personal way, with the belligerent governments without perhaps even mentioning the fact that they were doing so at the request of the president, as such methods of obtaining a desired end are not unusual in diplomacy.

INVASION OF BUDAPEST FEARED BY AUSTRIANS

WASHINGTON, Nov. 27.—"Interesting events are sure to happen in this city within 60 days," writes Dr. Charles MacDonald, in charge of the American Red Cross unit at Budapest, in a letter received today by Red Cross officials here. In case of an invasion of Budapest, Dr. MacDonald says, additional funds will be necessary for relief work.

STATE BANKERS MEET IN WASHINGTON WEDNESDAY

WASHINGTON, Nov. 27.—Representatives of the state bankers of the country are expected in Washington next Wednesday to confer with the federal reserve system.

How to Keep Well

(Continued From Page Four.)

should cause a parent to suspect infantile paralysis.

1. An illness developing in a child that has been exposed to infantile paralysis or has been in contact with those who have been exposed to the disease.

2. A fever of sudden onset, accompanied by vomiting.

3. Headache, backache, pains in neck and limbs.

4. General soreness. The child is irritable or cries when moved.

5. Sometimes sore throat, sometimes twitching of the muscles.

The disease affects children differently. The majority of those who get the bacterium into their systems do not get sick. A very large group are very mildly sick, complain of pains in the back and legs for a day or two, and some have a fever, which begins slowly.

The more typical cases begin as above indicated. Usually the mother can see no signs of paralysis or wasting until the disease has lasted a week or 10 days.

WARNINGS OF PELLAGRA.

D. A. writes: "Will you please give the symptoms of pellagra? Can a person have the disease without feeling some ill effects? Is there any other disease similar to it?"

REPLY.

What you want to know is what symptoms should cause you to suspect pellagra and investigate further.

1. A persisting red, sore tongue.
2. Burning in the esophagus or gullet.
3. Sunburn without adequate cause. Generally speaking, the sunburn is in the ordinary locations of sunburn—the neck, chest, shoulders, and forearm.
4. Sense of weakness for which there is no other cause.
5. Persisting diarrhoea.

Any one of these symptoms should cause you to investigate the possibility that you have pellagra. The disease is often confused with other diseases.

REPLY TO AN OLD LADY.

The first disease that comes into my mind is pellagra. The trouble may be due to extreme constipation. Get the opinion of a physician who has seen you.

LUNCH AT BEDTIME.

M. A. A. writes: "Do you know of harm coming to a person who is in the habit of taking a light lunch, such as cheese and crackers, together with a bottle of beer, right before bedtime? I must eat something before going to bed, as invariably I am hungry about that time."

REPLY.

If it agrees with you, keep it up.

REMOVAL OF WART.

A. T. A. writes that he used the following method to remove a large wart from his neck: "I persevered for two months and it dropped off, thanks to my pluck. I tied it with a thread of white silk and renewed it pretty often as it yielded to the strain. I pulled the thread tight enough to make tears start from the eyes."

How To Make the Quickest, Simplest Cough Remedy

Much Better than the Ready-Made Kind and You Save $2. Fully Guaranteed

This home-made cough syrup is now used in more homes than any other cough remedy. Its promptness, ease and certainty in conquering distressing coughs, chest and throat colds, is really remarkable. You can actually feel it take hold. A day's use will usually overcome the ordinary cough—relieves even whooping cough quickly. Splendid, too, for bronchitis, spasmodic croup, bronchial asthma and winter coughs.

Get from any druggist 2½ ounces of Pinex (50 cents worth), pour it in a pint bottle and fill the bottle with plain granulated sugar syrup. This gives you—at a cost of only 54 cents—a full pint of better cough syrup than you could buy for $2.50. Takes but a few minutes to prepare. Full directions with Pinex. Tastes good and never spoils.

You will be pleasantly surprised how quickly it loosens dry, hoarse or tight coughs, and heals the inflamed membranes in a painful cough. It also stops the formation of phlegm in the throat and bronchial tubes, thus ending the persistent loose cough.

Pinex is a most valuable concentrated compound of genuine Norway pine extract, rich in guaiacol, which is so healing to the membranes.

To avoid disappointment, be sure and ask your druggist for "2½ ounces Pinex," and don't accept anything else.

A guarantee of absolute satisfaction, or money promptly refunded, goes with this preparation. The Pinex Co., Ft. Wayne, Ind.

WULFF'S SHOE SPECIALS

A PRE-INVENTORY SALE TO CLOSE OUT LINES

The end of the year is drawing close, and as our policy has always been to "clean up" all lines to be discontinued before inventory time, we have sorted out 800 pairs of our very best Shoes for women and have placed them on sale at a uniform discount of 25%.

800 PAIRS FOR WOMEN

$5.00 kinds **$3.75** $3.50 kinds **$2.65**
$4.50 kinds **$3.35** $3.00 kinds **$2.35**
$4.00 kinds **$3.00** $6.00 kinds **$4.50**

600 PAIRS FOR MEN IN THIS LOT

Men's Shoes will also go in large quantities, as we have sorted out about 600 pairs of those we will not reorder. They are in the "Barry," "Regent" and "Stetson" makes.

Black, Tan and Patent Leather

$6.00 kinds at.....**$4.50** $4.00 kinds at.....**$3.00**
$5.00 kinds at.....**$3.75** $3.50 kinds at.....**$2.65**
$4.50 kinds at.....**$3.35** $5.50 kinds at.....**$4.15**

Wulff Shoe Co.

IT IS THE TASTE, THE FLAVOR OF

BAKER'S COCOA

That Makes It Deservedly Popular

Registered, U.S. Pat. Off.

An absolutely pure, delicious and wholesome food beverage, produced by a scientific blending of high-grade cocoa beans, subjected to a perfect mechanical process of manufacture.

Get the genuine, made only by

Walter Baker & Co. Limited
Established 1780. Dorchester, Mass.

The COLORADO SAVINGS BANK

OF COLORADO SPRINGS, COLO.
Capital.....$50,000
Surplus.....$150,000
General Banking Business. Interest Paid on Savings Accounts.
OFFICERS AND DIRECTORS: E. J. EATON, Pres.; O. H. SHUTE, Vice Pres.; F. P. EVANS, Cashier; T. C. STRACHAN, Asst. Cashier; F. F. CASTELLO, Asst. Cashier; A. VORHES, JOHN CURR, JOS. G. DERN, S. H. HOPKINS, WM. STRACHAN.

Colorado Springs National Bank

CORNER TEJON AND KIOWA STREETS.
CAPITAL, $100,000. SURPLUS, $80,000.
OFFICERS AND DIRECTORS:
S. D. McCracken, President; W. F. Richards, O. E. Hemenway, Vice Presidents; W. Armstrong, Cashier; Carl C. Fingel, Asst. Cashier; George S. Bigelow, M. C. Gile, D. N. Heizer, W. W. Flora, C. B. Seldomridge, Raymond R. Robbins.

The Exchange National Bank

Of Colorado Springs, Colo.
UNITED STATES DEPOSITORY.
Capital.....$[illegible]
Surplus.....$[illegible]
OFFICERS AND DIRECTORS:
William Lennox, Chairman of the Board.
A. G. Sharp, President; S. J. Giles, Vice President; A. S. Holbrook, Vice President; C. G. Graham, Cashier; W. I. Jones, Assistant Cashier; C. C. Morris, Asst. Cashier; Frank F. Castello, D. H. Rice, W. H. Spurgeon.
Safe Deposit Boxes for Rent in Our Modern Fire and Burglar Proof Vault at $2 and Upwards Per Year. Special Attention Given to the Accounts of Ladies.

The First National Bank

OF COLORADO SPRINGS, COLO.
Capital.....$200,000.00
Surplus.....$300,000.00
UNITED STATES DEPOSITORY.
OFFICERS AND DIRECTORS:
J. A. HAYES, Pres.; IRVING HOWBERT, Vice Pres.; A. H. HUNT, Cashier; WM. I. HOWBERT, Assistant Cashier; JAY B. MERRITT, Assistant Cashier; WILLIAM A. OTIS, CHARLES M. MacNEILL, SPENCER PENROSE, R. W. CHISHOLM, JAMES F. BURNS, RICHARD F. HOWE.
TRAVELERS CHECKS AND LETTERS OF CREDIT. SAFETY DEPOSIT BOXES.

THE EL PASO NATIONAL BANK

CAPITAL.....$100,000.00
SURPLUS AND UNDIVIDED PROFITS.....$[illegible]
WE ISSUE LETTERS OF CREDIT AND TRAVELERS' CHEQUES.
SAFETY BOXES FOR RENT.
OFFICERS AND DIRECTORS:
C. C. HEMMING, President.
R. P. SHOVE, Vice President. R. S. BROWNLEE, Vice President.
W. D. HEMMING, Cashier. O. L. GODFREY, Assistant Cashier.
T. J. FISHER, HARRY JACKSON, B. F. LOWELL, H. ALEX SMITH.

THE COLORADO TITLE & TRUST COMPANY

Capital and Surplus, $[illegible]
OFFICERS AND DIRECTORS:
President, J. Arthur Connell; Vice Presidents, Horace G. Lunt, Eugene P. Shove; Leonard E. Curtis, Wilfrid M. Hager; Secretary and Trust Officer, William R. Wooton; Treasurer, George E. Nolte; W. M. Vaher, Henry Kline, H. C. Hall, C. P. Hoag, George A. Fowler, George M. Irwin, W. A. Otis, Richard F. Howe, Charles L. [illegible]
Bonds, Mortgage Loans and Investment Securities Bought and Sold.
Small Accounts Accepted. Interest Paid on Deposits.

NEWSPAPER ARCHIVE®

20 lbs. Fancy Red or White Spuds 25¢

3 qts. Fancy Fresh Cranberries 25¢

Fresh Dromedary Dates, pkg. 10¢

Pure, Sweet Creamery Butter, lb. 35¢

8 lbs. Fancy Virginia Sweet Spuds 25¢

20c Pure Apple Cider, Gallon 20c

3 lbs. Fresh Ginger Snaps 25¢

PHONE M. 876

3 lbs. PURE, SWEET CREAMERY BUTTER, Churned Fresh Daily $1.00

PHONE M. 876

2 lbs. Fresh Vanilla Wafers 25¢

4 QTS. RIPE CRANBERRIES ..... 25¢

815 COLORADO AVE.

HALL & SONS

3 pkgs. Fresh Seeded Raisins 25¢

4 10c pkgs. Macaroni 25¢

Delicious Homemade Mincemeat, lb. 20¢

Fine Cooking Apples, full size box 50¢

3 cans Corn, Peas or Tomatoes 25¢

Crescent Grocery

137 E. HUERFANO. PHONE MAIN 448.

1 lb. Crescent Butter ..... 35¢
1 lb. Oleomargarine ..... 25¢
1 dozen Ranch Eggs ..... 35¢
1 gallon Sweet Cider ..... 25¢
20 lbs. Potatoes ..... 25¢
100 lbs. White Potatoes $1.10
100 lbs. Red Potatoes $1.20
7 lbs. Sweet Spuds ..... 25¢
2 lbs. Vanilla Wafers ..... 25¢
3 qts. Cranberries ..... 25¢
3 lbs. Prunes ..... 25¢
1 lb. Stew Figs ..... 10¢
1 lb. Dried Peaches ..... 10¢
5 lbs. Bulk Oatmeal ..... 25¢
3 cans Corn ..... 25¢
3 cans Tomatoes ..... 25¢
3 cans Peas ..... 25¢
3 cans Hominy ..... 25¢
3 cans Pumpkin ..... 25¢
3 cans Oysters ..... 25¢
4 lbs. Bulk Macaroni ..... 25¢
4 lbs. Jap Rice ..... 25¢
4 lbs. Bulk Starch ..... 25¢
5 lbs. Buckwheat ..... 25¢

L. R. FOSTER.

Very Low Prices

FOR THE BEST IN EATABLES

Fancy Young Cornfed Turkeys, fat and plump, pound .... 22¢
Young Turkeys, not so fat, 19¢; Geese, 19¢; Ducks .... 19¢
Cottontail Rabbits, fresh and fat, each, 15¢; 3 for ..... 40¢
Select Oysters, pint, 30¢; Standard Oysters ..... 25¢
Cranberries, fresh and small, 3 quarts ..... 25¢
Extra Fancy Paschal Celery, 3 for 20¢; Choice, 3 for .... 10¢
Gordon & Dillworth 35c tins Plum Pudding for ..... 30¢
Snowdrift Cauliflower, lb., 10¢; Brussels Sprouts, lb. .... 10¢

Try a loaf of our famous Bran Bread—a 10c loaf today to introduce for 5¢.

Please call Main 229 early and place your orders.

George Knowles

Corner Institute and Cache la Poudre Sts.

P. S.—Another barrel of Good Fresh Sweet Cider just tapped, 25¢ gallon. Also another barrel of Sorghum, 65¢ gallon.

Golden Rule Cash Grocery

20 lbs. Fine Granulated Sugar (with a $5.00 additional order) $1.00
18 lbs. Fine Granulated Sugar (with any sized order) $1.00
1 lb. Pikes Peak Creamery Butter ..... 33¢
4 lbs. Best Japan Rice ..... 25¢
4 10c pkgs. Macaroni ..... 25¢
4 10c bottles Bluing ..... 25¢
4 10c bottles Ammonia ..... 25¢
1 lb. Baking Chocolate ..... 32¢
1 lb. Bulk Cocoanut ..... 25¢
2 lbs. Extra Fancy Mincemeat ..... 25¢

Fresh Lettuce, Celery, Ripe Tomatoes

Tracy & Stewart

128 S. NEVADA. PHONE 904.

St. Louis Market

HOME OF DELMONICO SAUSAGE

Phone Main 919 105 S. Tejon St.

The place where everybody gets their money's worth. The best of everything for the least money.

Strictly Fresh Oysters, per quart ..... 40¢

Shoulder Roasts, lb. .... 12½¢
Shoulder Steaks, lb. .... 12½¢
Rib Boil, 3 lbs. ..... 25¢
Pork Steaks, lb. ..... 15¢
Shoulder Spare Ribs, 4 lbs. for ..... 25¢
Small Hams, lb. ..... 15½¢
Hamburger Steaks, lb. .. 12½¢
Mutton Shoulders, lb. .... 10¢

Fresh Hens, Springs and Turkeys.

LONGFIELD & SON.

THE GAZETTE DELIVERED TO YOUR HOME 60c PER MONTH

COLOMBIAN BOYS WILL STUDY IRRIGATION

WASHINGTON, Nov. 27.—Two sons of Julian Uribe, vice president of the Colombian house of representatives, are to be employed in the reclamation service to gather experience for building irrigation projects in their own country. An executive order waiving the civil service regulations was signed today as an act of international courtesy to Colombia.

Counts Bros.

Phone M. 1127 731 N. Weber

19 lbs. Sugar with order $1.00
W. S. Potatoes, per 100 lbs $1.00
20 lbs. Cabbage 25c
20 lbs. Onions 25c
Fresh Tomatoes, lb. 10c
½-lb. can Cocoa 15c
2 pkgs. Corn Flakes 15c
2 pkgs Macaroni 15c
3 pkgs. Pancake Flour 25c
3 cans Corn 25c
3 cans Tomatoes 25c
3 cans Peas 25c
3 cans Pumpkin 25c
No. 3 pail Pure Lard 45c
No. 5 pail Pure Lard 95c
No. 10 pail Pure Lard $1.75
Home Dressed Hens, lb. 17c
Home Dressed Spring Chickens, per pound 18c

Of the best you are perfectly welcome.

And to serve you, you may have our accommodating clerk Nelson.

By handling the best meats obtainable we have our business won.

And to serve you in this department we have our courteous Mr. Young.

Of our deliveryman nothing has yet been said.

But all that is necessary is to tell you his name is Fred.

The last connected with the business is Counts.

He looks after your interests and keeps the boys on the bounce.

The Red Front

Kansas Ranch Butter .... 32¢
Strictly Fresh Ranch Eggs, 3 dozen $1.00
Fancy Fat Hens ..... 14¢
Tennessee Peanut Butter 20¢
3 tall cans Columbine Milk ..... 25¢
3 tall cans Carnation Milk 25¢
E. C. Corn Flakes, pkg. .... 5¢
Cream of Wheat ..... 15¢
30c can of Crisco for ..... 25¢

Come and take your groceries home and we will save you money every day in the year.

B. G. Reece

306 E. Pikes Peak Ave.

ENOUGH TURKEYS?

A Fresh Dressed Cottontail Rabbit, 15c each; 2 for 25c
Fancy Cranberries, 2 qts 15c
Paschal Celery, bright and crisp, 3 stalks, 5c; 1 dozen stalks 25c
Fresh Iceberg Head Lettuce, 2 for 5c
English Walnuts, lb., 20c; 2 lbs .. 35c
Large Fresh Roasted Peanuts, 2 lbs 25c
Lemons, Oranges and Bananas, per dozen ..... 15c and up
Compound in pails or bulk, lb. 10c
Pure Lard in pails or bulk, lb 15c
White Russian Soap, 7 bars for ... 25c

SCOTT'S CASH GROCERY AND MARKET,

515 S. Tejon. Phone M. 2531

GAZETTE 60 CENTS A MONTH

What the Press Agents Say

"THE MILL OF THE GODS"

The two-reel Domino feature at the Empress today is exceedingly emotional and of exceptional worth. "The mills of the gods grind slowly, but exceedingly fine" is a trite and true saying, and in the unfolding of this photoplay you will see visualized the aptness of its application, of how right and justness triumph over evil and the oppressors of the poor and lowly. It's a lesson we all should heed and profit by.

A Rum Mistake, a Princess comedy, is for laughing purposes only, and to relieve the tense feeling stirred by the dramatic qualities of "The Mills of the Gods."

A Halted Career, a Keystone comedy, follows, and we need not tell you that it's a scream of delight. It's a laugh producer of quality. The inimitable comedians who take part in its making are from the ranks of the greatest funsters that the screen world has ever developed. You know you'll laugh at the Empress today, because there's a Keystone.

FORBES-ROBERTSON

Sir J. Forbes-Robertson's Hamlet is a thing of such rare beauty that a playgoer coming to it suddenly from the discords of our workaday theater might well be forgiven for embracing the classical faith blindly and asking no more from the stage than a glimpse of this spacious dignity or an echo of this cadence of speech which falls so gratefully upon the ear. It is as if all other plays had become the mere hooting traffic of the streets and we had stepped into some inn or temple garden, a place of no remoteness nor even of barren place, but of fitness and harmony. This is the magic of Shakespeare, but it is also the magic of Sir Johnston Forbes-Robertson. Some actors, in this same part, will lead you into a threatening fortress, muttering disaster. Others will show you whole catacombs of melancholy or mazes of insanity. Forbes-Robertson's way with Hamlet is marked by just the temperance and modesty he commends to the players. You have the whole spirit of his rendering in the whimsical reticence free alike from glibness and satire with which that advice is given. "Oh, it offends me to the soul to hear a robustious periwigpated fellow tear a passion to tatters, to very rags, to split the ears of the groundlings." But for Forbes-Robertson there are no groundlings; that is half the secret of his power.

It is true that in making up the play afterwards you find a score of other Hamlets, the volcanic Hamlet, the Hamlet of the dialogue with Ophelia, the Hamlet who cries, more bitterly than Forbes-Robertson, that "men know well enough what monsters women make of them." But is the limitation narrowness? Only to the narrow. Each Hamlet, in his fashion, must bring order out of chaos; no single man can comprehend the whole. The order which Forbes-Robertson brings is not only classical, but sublimely human.

Forbes-Robertson will present "Hamlet" at the Opera house Monday evening, November 30.

"PEG O' MY HEART"

Like a breath of air from a rose-scented garden is "Peg o' My Heart," Oliver Morosco's production of J. Hartley Manners' comedy, which has just concluded a run of nearly two years at the Cort theater, New York city, and which comes to the Opera house, matinee and night, Saturday, December 5.

It is sweet, clean and wholesome and through it all is a delightful strain of Irish-American humor and a touch of pathos, both of which combine to make it the most attractive stage story theatergoers have been offered in many years.

In these days of underworld drama and risque musical farces it is truly gratifying to see a wholesome play like "Peg o' My Heart" presented. That the public appreciates Mr. Morosco's effort to spread the delight that attends the witnessing of the play is evident through the fact that in every city where the comedy has been presented it has played to capacity audiences.

Mr. Morosco is sending Miss Marion Dentler to this city as "Peg." In so doing he is favoring the theatergoing public here, for little Miss Dentler is a wonderfully artistic Peg and gives a performance that lingers in the memory as a sweet thought of a delightful occasion. She was selected for the role of Peg by Mr. Morosco himself, and he considers here one of the greatest little actresses on the American stage. What makes it all the more pleasing is the fact that the producer has supplied a company that suits the play exactly. Also, the production is elaborate in every way.

HACK! HACK! HACK!

With raw tickling throat, tight chest, sore lungs, you need Foley's Honey and Tar Compound, and quickly. The first dose helps, it leaves a soothing, healing coating as it glides down your throat, you feel better at once. S. Martin, Bassett, Neb., writes: "I had a severe cough and cold and was almost past going. I got a bottle of Foley's Honey and Tar and am glad to say it cured by cough entirely and my cold soon disappeared." Every user is a friend. Robinson Drug Co. Adv.

Poles Prepare for Russian Reforms

WARSAW, Russia, Nov. 27.—Organization of a Polish national council is announced in a proclamation published today in Polish newspapers. The proclamation signed by the most prominent Polish politicians states that the object of the council will be to prepare the people for changes in their national life in the event of the fulfillment of Russia's promise, made in the name of Grand Duke Nicholas, that the dismembered parts of Poland should be reunited.

FAR-RAS HAIR BALSAM

A toilet preparation of merit. Helps to keep the hair from falling. Gives color and beauty to gray and faded hair. 50c. and $1.00 at Druggists.

KEYSTONE GROCERY

112 S. Tejon St. Phones Main 117 and 136

100 LBS. BEST COLORADO POTATOES $1.00
20 LBS. BEST COLORADO POTATOES ..... 25¢
100 LBS. YELLOW DANVER ONIONS $1.10
20 LBS. YELLOW DANVER ONIONS ..... 25¢

4 cans Corn
4 cans Peas
4 cans Tomatoes
All Standard quality, the dozen
$1.00

20 POUNDS FINE GRANULATED
SUGAR
$1.00
With an Additional Grocery Order of $4.00.

Pure Maple Sugar, lb. **25c**

5 Pounds Pure, Old Fashioned Buckwheat **25c**

PURE BRANDIED MINCEMEAT, 2 LBS. ..... 35¢

Heinze Will Demonstrate Some of the 57 Varieties. Come in and Let Us Serve You Free of Charge.

OWEN & HUGHES.

AERIAL FLEET TO ENGAGE IN ACTUAL WARFARE MANEUVER

WASHINGTON, Nov. 27.—Aerial reconnaissance work in which actual warlike conditions will be simulated as far as possible is to be the test for army aviators this year who enter the contest for the Mackay trophy, presented several years ago by Clarence H. Mackay through the Aero Club of America.

It is awarded annually for the best record in carrying out certain prescribed conditions.

It was announced at the war office today that marines, artillery and cavalry will be moving about the territory over which the aviators must fly. The contest will be held near San Diego, Cal., about December 18 and will be participated in by the Fourth regiment of marines, the artillery garrison from Fort Rosecrans and a squadron of cavalry from San Ysedro, Cal. The reconnaissance is to start from a point about 100 miles from San Diego. The goal of each flight is to be North Island, at San Diego, on which is located the army aviation school.

The cup is to be competed for by teams, each composed of a pilot and an observer. Accuracy of locations of the troops below with their composition and strength also the time required to make the flight will be counted in the judging. As complete a report as possible with a map must be submitted at the terminus.

901 Are Convicted of White Slavery Under Mann Act

CHICAGO, Nov. 27.—Nine hundred and one persons have been convicted under the Mann white slave act since its passage, according to statistics received today by Arthur Burnage Farwell, president of the Chicago Law and Order league from A. Bruce Bielaski, chief of the bureau of investigation of the department of justice. One hundred and thirty-six persons were acquitted and the cases of 431 nolle prossed. In all 4,434 persons were indicted under the act.

"During the last year which ended June 30, 1914," Mr. Bielaski writes, "there were 433 indictments, 357 convictions, 53 acquittals and 46 cases nolle prossed. During the preceding fiscal year there were 322 indictments, 266 convictions and 19 nolle prossed and 35 acquittals. It will thus be seen that during the last year there were 103 more indictments and 91 more convictions than during the preceding year. The sentences up to June 30, 1914, aggregate 1,557 years, six months and 24 days. The fines imposed amount to $138,036.50."

SHOTS FROM WARSHIP SCATTERS SUBMARINES

LONDON, Nov. 27.—Some new details of the bombardment of Zeebrugge, Belgium, which the Germans were preparing as a naval base, have reached the London papers.

The correspondent of the Express off the Belgian frontier telegraphs that refugees report that the first shell thrown by the British warships on Zeebrugge fell among the German submarines in the harbor. After 20 sailors had been injured or wounded, the submarines were ordered to make a dash for safety to the English channel and try to run the gauntlet of the fleet.

Some of the submarines have returned to Zeebrugge, the correspondent laconically remarks, and he adds that the fate of the others is unknown.

In describing the bombardment the correspondent of the Daily Mail at Amsterdam says:

"The German submarines lying in the harbor basin hid themselves below during the bombardment in order to prevent their destruction. When the warships retreated they rose again and went in pursuit but soon returned."

BRITISH COLLIER IS REPORTED SUNK

LONDON, Nov. 27.—The British admiralty this evening announced that the collier Khartoum had been blown up today by a mine off Grimsby. The crew of the Khartoum was landed at Grimsby.

Grimsby is on the south bank of the Humber 15 miles southeast of Hull.

NEW LIVE STOCK CO.

119 S. Cascade Phone M. 354

I am still holding the fort and gaining victories every day, which I thank my patrons for the assistance they are giving me in what I am trying to accomplish to down the meat combine.

CORNFED BEEF

Hindquarters, pound ..... [illegible]
Front quarters, pound ..... [illegible]
Rounds, rump on, pound ..... 12¢
Rounds, rump off, pound ..... 10¢
Loins, 50 to 60 pounds average, pound ..... 15¢
Ribs, 30 to 35 pounds average, pound ..... 14¢
Whole Rump, pound ..... 12½¢
Round Steak, pound ..... 15¢
Porterhouse Steak, pound ..... 15¢
Loin Steak, pound ..... 17½¢
Hamburger Steak, pound ..... 12½¢
Liver, pound ..... 10¢
Fancy Roll Rib Roasts, just the heart of the rib, lb. .... 15¢
Rib Boil, pound ..... 8¢
Oven or Pot Roasts, pound ..... 12½¢

SAN LUIS VALLEY PEAFED MUTTON AND LAMB

Hindquarters, pound ..... 12¢
Frontquarters, pound ..... 8¢

SAN LUIS VALLEY PEAFED PORK

Whole or half, pound ..... 12¢
Closely Trimmed Hams, pound ..... 15¢
Skinned Pork Shoulders, pound ..... 12½¢
Boneless Ham Butts ..... 15¢

MILKFED VEAL

Whole or half, pound ..... 12½¢
Hindquarters, pound ..... 15¢
Frontquarters, pound ..... 10¢
Veal Roasts, pound ..... 17½¢

HAMS HAMS—HAMS

California cut Sugar Cured Hams, pound ..... 15¢
Extra fancy home cured Skinned, my own special cure per pound ..... 18¢

HOME-DRESSED POULTRY

Fancy Dry Picked Turkeys, pound ..... 20¢
Fowls ..... 14¢
Springs, pound ..... 17¢

MISCELLANEOUS

Bologna, Head Cheese, Wienerwursts, Ham Sausage.
Liver Sausage, each, per pound ..... 15¢
Premium Butterine, 2 pounds ..... 45¢
Jewel Shortening, 50-pound pails $5.00
Jewel Shortening, 10 pound pails $1.10
Rabbits, each 20¢; two for ..... 35¢

Celery, Radishes, Lettuce and Cabbage.

A. G. NEW, Prop.

DO YOUR OWN SHOPPING

"Onyx" Hosiery

Gives the BEST VALUE for Your Money

Every Pair. Cotton to Silk, For Men, Women and Children

Any Color and Style From 25¢ to $5.00 per pair

Look for the Trade Mark! Sold by All Good Dealers.

Wholesale Lord & Taylor NEW YORK

BURGLARS ARE BLAMED FOR DOUBLE AX MURDER

MIAMI, Fla., Nov. 27.—Police officials say they believe burglars responsible for the death of Adam Boggs, a widely known attorney, and his 18-year-old daughter Mary, the whose bodies were found in their home. Their throats were cut with an ax and the house had been turned upside down to conceal the crime. Officials said an inspection of the ruins supported the burglary theory. An empty purse was found.

It Makes Hens Lay

Pratts Poultry Regulator

Gets the laying hens into the egg-a-day class, and starts up the lazy ones. Puts life and vigor into the whole flock and gives a healthy relish to the feed.

Costs but a trifle—the extra eggs pay for it many times over. Come in and let us prove to you that it will make hens lay. If it fails, we will give you your money back. 25-lb. pail only $2.50. In packages at 25c, 50c and $1.00.

FOR SALE BY FEED AND POULTRY STORES. 6281

NEWSPAPER ARCHIVE®

ALWAYS RELIABLE AND UP TO THE MINUTE

THE DAY'S HAPPENINGS IN SPORT CIRCLES

NEWS FROM EVERY CORNER OF THE WORLD

Edited for THE GAZETTE by T. W. Ross

SOLDIERS FAVORITES OVER MIDDIES IN SERVICE BATTLE AT PHILADELPHIA TODAY BEFORE INTERESTING CROWD

Curtain on 1914 Season Drops Today When Spectacular and Hard-Fought Battle Is Staged; President Wilson Will Not See Contest, but Four Secretaries Will

PHILADELPHIA, Nov. 27. The football teams of the United States Naval and Military academies close the gridiron season here tomorrow with their annual service contest. Always an interesting struggle from both a play and spectacle standpoint, the game holds promise of unusual thrills this year. The Middies are animated by a desire to atone for the unexpected and overwhelming defeat administered by the Cadets at New York last season while the soldiers are determined to continue the success which broke the Navy's triple row of victories just a year ago tomorrow.

Judging from the records made by the two teams to date the game should prove a fitting climax to the football play of 1914. Both elevens have worked through hard schedules with great credit. The Army has won every one of its eight games, sharing this distinction with but one of all the eastern teams of the season. The caliber of the Cadets' squad is shown by the fact that this string of victories included defeats of Rutgers, Colgate, Notre Dame and Springfield.

More than 23,000 seats were handed to the athletic officials of the two institutions, and these were distributed free to the officers of the two departments, senators and representatives in congress, staff officials of the government and friends of officers in the two services. The University of Pennsylvania seats, about 8,000, were sold and the proceeds will be given to the service organizations that look after relief work for the widows and orphans of enlisted army and navy men.

Middies Have Good Team.

The Middies' record is not quite so impressive, containing as it does two defeats registered by the University of Pennsylvania and the University of Pittsburg. In both these games the Navy scored one touchdown, however, and rolled up good-sized totals in the others. The sailors' defense has not proved equal to that shown by the West Pointers, for North Carolina and Colby both ran up double-figure scores, although defeated by the Middies' fast offensive play.

Regardless of the outcome of the game the meeting of the two academy teams will be the vehicle of the usual spectacular features which mark this contest and form a most fitting finale upon which to drop the football curtain for another 12 months. Army and Navy officers of all ranks, from general or admiral down to lieutenant or ensign, will be present in large numbers, while the United States government will be represented by secretaries of the various departments, congressmen, senators and a host of minor officials.

President Wilson will not see the game, but many members of his cabinet, Secretaries Garrison, Daniels, Lane and Houston, and the assistant secretaries of war and navy, are expected to be present.

Wonderful Setting.

It is the official and military setting, peculiar to the service game, taken in conjunction with the desperate character of the play in a year that witnesses the annual meeting of the Cadets and Middies with an unmistakable feeling in any other football game. The series began in 1890, and since the initial contest the teams of the two academies have met 19 times. How evenly matched the elevens are from year to year is shown by the fact that the Navy has won nine games to the Army's eight, with one contest a tie.

Although the Middies have a one-game lead, the Soldiers have scored the greater number of points, the record standing: Army, 182; Navy, 139.

Records.

The records of the two teams this fall follows.

ARMY.

Stevens	49- 0
Rutgers	13- 0
Colgate	21- 7
Holy Cross	14- 0
Villanova	41- 0
Notre Dame	20- 7
Maine	28- 0
Springfield Technical School	13- 6
Total	199-20

NAVY.

Georgetown	13- 0
Pittsburg	6-13
Pennsylvania	6-13
Western Reserve	48- 0
North Carolina A. and M.	14-14
Fordham	21- 0
Colby	31-21
Ursinus	33- 2
Total	174-63

Lineup.

The probable order of lineup and physical statistics of the players follow

ARMY.

Position.	Name.	Wt
Left end	Neyland	170
Left tackle	Butler	188
Left guard	O'Hare	187
Center	McEwan	185
Right guard	Meacham	185
Right tackle	Weyand	192
Right end	Merillat	165
Quarterback	Prichard	158
Left halfback	Gilphant	185
Right halfback	Hodgson	168
Fullback	Benedict	172

NAVY.

Position.	Name.	Wt
Left end	Overesch	183
Left tackle	Kennedy	181
Left guard	R. H. Jones	190
Center	Perry	188
Right guard	Graf	178
Right tackle	Schlossback	161
Right end	T. Harrison	173
Quarterback	Miles	152
Left halfback	Tate	145
Right halfback	Blodgett	186
Fullback	H. Harrison	178

TONY ROSS DISQUALIFIED IN FIRST ROUND OF HIS BOUT

NEW YORK, Nov. 27.—Tony Ross of Newcastle, Pa., was disqualified in the first round of his bout with Tom Kennedy of New York tonight. Sailor Fred Fritz of Brooklyn outfought Terry Kellar of California in 10 rounds. All the men are heavyweights.

M'VEY AND WILLS MATCHED

NEW ORLEANS, Nov. 27.—Sam McVey and Harry Wills, negro heavyweights, have been matched for a 20-round bout here on December 20, it was announced today.

Soccer may be taking with the students at the college, but it doesn't go very far with the fans at a regular football game. The introduction of the game at the Mines-C. C. struggle was ill-timed. It left a bad taste in the mouths of the G. P.

Jack Johnson went to a lot of unnecessary trouble to get his photograph stamped on his passport, when the purpose would have been answered with an ink blot.

Four Stars of Army Football Team Who Hope to Beat Navy Today at Philadelphia

THE GAZETTE'S ALL-CONFERENCE TEAMS

All Conference Selections

FIRST TEAM	SECOND TEAM
END—Huber (Colorado U.) Shanley (Mines).	END—Kramer (C. C.) Robinson (Aggies).
TACKLE—Ragle (C. C.) Lavender (Mines).	TACKLE—Bingham (D. U.) McIntyre (Utah).
GUARD—M. Davis (C. C.) Gerlach (C. C.)	GUARD—Healy (Colorado U.) Heitzman (Mines).
CENTER—Dugleby (Mines).	CENTER—Shepardson (Aggies).
QUARTERBACK—Burris (Mines).	QUARTERBACK—Walter (Colo. U.)
HALFBACK—McKnight (Mines).	HALFBACK—Hagaman (Aggies).
HALFBACK—Taylor (C. C.)	HALFBACK—Nelson (Colorado U.)
FULLBACK—Hinman (Mines).	FULLBACK—Morris (D. U.)

In selecting an all-conference eleven we had to take somebody else's word about the qualifications of the Utah and the Aggie teams. The first eleven contains six Mines players, four Tigers and one Colorado university man. If there had been some players that looked better than the six Mines we would have put them on the team.

At ends there can be no question. Shanley of the Mines is a three-year player and the best in the conference. Huber of Colorado U., who is the only Varsity man on the mythical eleven, deserves the place. His goal from the field defeated the Tigers here and he won from Denver university on Thursday, by a long run after stealing a pass. He was a big factor against the Tigers. Kramer, the Tiger captain, deserves a second team place, despite his lack of speed. He has carried a bad knee for several years and has played good football all through his three years at the college. Robinson we never saw play, but they tell us he is a good end and we will include him to appease our dry farmer readers.

At tackle Ragle gets the palm. He is probably the lightest tackle in the conference but he is a fighter from consommé to almonds and a good man on both offense and defense. Lavender of the Miners, who was opposed to Ragle Thursday, is a great tackle, a three-year man and a star. He has played all season with a fast team, a team that overcame weight odds and fought its way to the title when it was declared at the first of the season as a down-and-outer. Lavender outplayed every other opponent during the season except Ragle. Bingham of D. U., whose distinguishing characteristics in the game here were his punting and his catching of the forward pass, is a good man but not as good as Lavender. McIntyre of Utah played the best football for the Mormons this year, those who saw him declare. He does the kicking.

The playing of the Tiger guards this season was a sweet part of the Tiger line. Both Gerlach and Davis are tall and rangy and they played with a fierceness that was noticeable in every game. Gerlach, in the Mines game, was a tower of defense, while Davis played such a good game in the Boulder battle that he stood out above all his opponents. Both men were especially quick on recovering fumbles. Healy of Colorado was the largest lineman in the conference and he was good. Wills Heitzman of the Mines played good football.

For center it is hard to select a player. In watching a team play, one naturally pays most attention to the offense and when he does get a chance at the defense he can hardly see what the center of the line is doing. The linemen never feature in the news as do the backs, although they are practically as important. Dugleby of the Miners is a three-year man and is our choice for the position. He played a terrific game here Thursday.

For quarter, there is little chance for argument. The position goes to Burris. He led the Miners through a terrific schedule by the best generalship shown for years. He is a good man with the ball and a good goal kicker and handles punts well. He fumbled only one punt during the season. Walter gets our second choice because he is a football player from his cleats up. He is a dangerous open field runner, the best forward pass propeller in the conference and a wonderful man to bring back punts. Injuries laid him out of the D. U. game but he has played such good football all year that one must recognize him. Our own "Stub" Davis, who broke into fame by his run of 95 yards to a touchdown against Boulder and who was a big factor in defeating the Aggies is playing his first year of football. But in the Mines game he failed to get away a second on one of two occasions. As a ground gainer he didn't qualify as he had in his two previous games. But he is a coming good quarterback and next year easily will be the best in the conference.

At halfback Jack Taylor, of course, comes first. He is undoubtedly the best all-around player in the conference and a ground gainer whose equal for consistent work has not been equaled here for many years. McKnight of the Mines is another remarkable player, whose work had been a factor in the Mines victories this fall. On defense and offense he is the superior of most backs in the state. Nelson of Boulder, whose punting is in his favor but who, as a line plunger, was not exceptional, and Hagaman of the Aggies, are both good players. Hagaman was one of the sensations in the Aggies this year. Two years ago he attended Colorado college for two months but inducements from the Aggies caused him to change schools. At fullback Hinman is the only possible choice and he is a wonder at that. Next to him is Morris of D. U., who pierced the Tiger line for many gains in the game here.

You may not probably will agree with this selection. We are not entirely satisfied with it either but the players look to be the best we could find.

THE INNOCENT BYSTANDER

"OUR ALL-INTERNATIONAL TEAM.

Villa and Huerta, Tackles.

Bryan and Kaiser Wilhelm, Backles.

George Stallings and Czar Nicholas, guards.

King Albert of Belgium, center.

Vernon Castle, quarterback.

Rolley W. Chambers and Romaine Fielding, halfbacks.

Eugene V. Debs, fullback.

OUR ALL FOOTBALL TERMS TEAM.

"Turkey Day," center.

"Crowd and Play and Line Smashing," ends.

"Spring Chicken" and "Human Battering Ram," tackles.

"Chicken Dinner" and "Boulder Recovered," guards.

"Lucky Breaks" and "Booted," halfbacks.

"Spring Offset Weight," fullback.

"Old-Fashioned Football" and "Open Play" tied for quarterback and captain.

LIMERICK'E.

The sporting pages telle
That Welsh has battled welle
And in a bout
Knocked Fred Yelle out,
But who the helle is Yelle?

WONDERFUL PLAYERS DEVELOPED IN EAST DURING PAST SEASON

But the Old-Time Stars Still Stand Out as Wonders; How About West?

By FRANK G. MENKE

NEW YORK, Nov. 27.—The 1914 football season has brought to the fore many wonderful players, not from any of the list not, by the way, each year to be called to the attention of those who play this position on our strong and unchallenged as the greatest football player of the year.

In other years it was different. Nearly every season uncovered at least one player who stood head and shoulders above every other man in the game. Last year it was Charles Brickley, the marvelous Harvard halfback. The 1913 season disclosed a half dozen great halfbacks and halfbacks, yet not one could compare with Brickley.

Glance back through the years and you will find that each brought out at least one player whose fame is undying. Heston, the great Michigan halfback, never will be forgotten as long as football is played. The fame of the Pop Foss of Princeton will live as long as Princeton remains a college. Who ever will forget about Pat O'Dea, the great Wisconsin player, whose 62-yard drop kick against Northwestern, in 1898, still stands as the longest ever made? O'Dea, as a punter, never had his equal. Nor has anyone come to the fore in the 15 years since he quit the game who can drop kick with such uncanny accuracy or from such long distances as O'Dea. He rarely failed to score when he drop kicked from within the 35 yard line, and his efforts used to average around 60 yards.

Eckersall and Coy.

Walter Eckersall, the Chicago quarterback, second only to O'Dea in kicking prowess, is another whose memory we will fondly cherished in the football world. Then there's "Budge" Heffelfinger, the giant Yale guard of the old days, "Snake" Ames, the greatest quarterback that Princeton ever had, Ted Coy, the great Yale fullback of a few years ago, Sammy White of Princeton, who alone beat Yale and Harvard in one year.

Trafford, the old Harvard star, who played in 1890-1893, is down in the football records as having kicked a greater number of goals from long range than any man that ever played football on an eastern gridiron. Bill Hollenbach of Pennsylvania, De Witt of Princeton, Tom Shevlin of Yale, Phil King of Princeton, Frank Hinkey of Yale are names that never will be forgotten in the football world.

Looking over the 1914 field of candidates that presents itself for All-American honors, one finds the greatest collection of likely looking halfbacks and fullbacks that ever came forth in one season to make a bid for the honors. And one finds, too, that there are at least a score of linesmen who seem qualified for the honors on either the All-Eastern, All-Western or All-American teams.

But not one man stands out much stronger than another, and the task that confronts those who are to make the All-Team selections is harder this year than it ever has been before because there is a fight.

HURRY-UP YOST HAS NO PATIENCE; DELAY MAKES HIM NERVOUS

Often He Gets Out and Hits His Line to Show His Players How

By FRANK G. MENKE

NEW YORK, Nov. 27.—Many amusing stories are told concerning "Hurry-Up" Yost, the great Michigan coach, to show that he is a hurry-up person in everything he does and that he has absolutely no patience with delays.

Once upon a time Yost invited a friend to visit him at a place where he was camping. The friend arrived in due time and Yost met him with a buggy and proceeded to drive the friend to the camp. Yost drove his horses like he drives his footballers—fast and still faster.

In due course of time the buggy reached a small creek, and Yost, instead of driving a half mile for a bridge, drove across the little stream. It was a time-saving process. The horses were going at a great clip. The buggy wheels struck a rock and the buggy nearly upset. Yost's friend was thrown out of the buggy and into the creek.

Yost, who had been busily engaged in talking and driving at the same time, never noticed the absence of his friend until he reached the other side of the creek. Then he pulled his horses down to a log, looked back, and saw his friend wallowing in a deep pool in the creek.

"Hey! what in hell you delaying things for, anyway?" yelled Yost. "Hurry up and get out of that creek. Can't wait all day."

On another occasion Yost invited the same friend to go hunting with him. After Yost and his friend had tramped about 20 miles through the snow-covered forest, the friend was reduced to a state of utter exhaustion.

"Let's start back," suggested the friend.

"Start back?" exclaimed Yost. "Why, we've just got started. Come on! About four miles up there's some good hunting."

"Nix," answered his friend. "I can't go any further. I'm all in."

"All right," answered Yost. "You lay down and rest in the snow. I'll be back presently."

And Yost was off, leaving his exhausted friend lying in the deep snow. In about an hour or so Yost came back loaded with game, and without a word of inquiry as to how his friend felt, said:

"Well, let's hustle back now. It isn't far to walk—only about 10 miles in a direct route."

Physical Wonder.

Yost is a physical wonder. Years of outdoor life have hardened his muscles and made him a man of iron. He can endure more physical strain than the majority of the strongest athletes.

Yost, as a football coach, is a driver. No man ever shirked while working for Yost. Every man who works for him give his best right down to the last ounce. But Yost never asks more of his men than he can do himself.

Often it has happened that Yost, when coaching some new men, has demonstrated himself just what he wants done.

Yost once had a green guard whom he tried to drill into hitting a line so as to make an opening for plays. The guard failed to turn the trick in the way that Yost wanted. He was opposed by a husky scrub and said something to Yost about the scrub line being "pretty tough."

"Tough, hey!" snapped Yost. "Well, I'll show you just how tough it is—not."

Showing Them How.

Yost jumped into the guard's position in the varsity line. He gave orders for the scrubs to double the wing that was opposed to him. The varsity signal was given and the ball was passed. At that moment, Yost, who looked like a physical giant in appearance, hurled himself against the double scrub line. For a fraction of a second the double line held against the Yost plunge. Then the time crumpled and Yost went through, with the varsity back following and carrying the ball for a huge gain.

"That's the way to bust a line," said Yost to the guard. "Now, you go in there and do the same thing. You're bigger and heavier than I am and you ought to bust it twice as quick and bust it open twice as wide. Do it. And hurry up about it."

Several Springs Players on All-Star Collegiate Team Playing in Denver

This afternoon, in Denver, for the Belgian relief fund, the Miners and an all-star team will play at Broadway park. A number of Colorado college and Colorado Springs players are named on the all-star aggregation. The lineup against the Miners will be something like this:

All-Star Collegiates — Buckingham, left end, Princeton, present Denver university coach; Hanley, left tackle, Marquette, present Mines coach, or Curley, Syracuse and All-Americans; Fradot, left guard, School of Mines '12, or Crander, University of Colorado; Milton, center, Kansas university; Shepherdson, right guard, Colorado Agricultural college; Knowles, right tackle, University of Colorado, or Bingham, captain of Denver university; Barry, right end, Brown university, or Pierce, School of Mines; Davis, quarterback, Colorado college, or Owen, University of Colorado; Crowley, left half, Denver university, or Croff, Colorado Aggies, or Goldsmith, Brown university; Vandemoer, right half, Colorado college, or Keim, University of Colorado, or Taylor, Colorado college; Kistler, fullback and captain, Yale, or Hughes, University of Oklahoma and present coach of the Agricultural college.

A star who may appear is Dan Knowlton, of Colorado Springs, captain of Harvard in 1906, and an All-American tackle.

Officials: D. J. Main, referee; Louis Bonsback, umpire; timekeeper, R. H. Davis, Professor Dittus; head linesman, James Force; linesmen, E. C. Snedaker and R. C. Van Schaack.

CHICAGO MARKET

CHICAGO, Nov. 27.—Wheat smashed down in price today, semidemoralized by surprisingly bearish estimates of a big yield from the harvest now going on in the Argentine Republic. The market closed extremely weak, 2¾c to 3¼c lower than Saturday night. Corn suffered a net decline of ⅝ to ¾c and oats of 1⅛c. In provisions the outcome varied from 5 cents to an advance of 2½c.

Violent breaks characterized the wheat market right from the start. British reports indicated a possible crop of as much as 200,000,000 bushels in Argentina, with an exportable surplus of 141,000,000 bushels. Notwithstanding that authorities were inclined to discredit such figures, and to put the maximum surplus at 95,000,000 bushels, there was general commission house selling that uncovered many stop-loss orders and prevented any lasting rally. Exporters were busy taking advantage of the fall in quotations, but the amount of transatlantic business done was not considered large in view of the sharp decline.

Hedging sales against heavy purchasing of cash wheat in the southwest formed an additional burden on the market. In the northwest farmers still maintained their disposition to hold.

Short covering held the corn market relatively firm. There also was much buying of corn by speculators, who at the same time were sellers of oats. The latter grain was further weakened by the depression in wheat. Seaboard demand proved good, but failed to discourage the bears.

Provisions were moderately active, but price changes were narrow. Packers bought moderately whenever the market seemed likely to undergo any notable decline.

Quotations Furnished by Otis & Co.

	Open.	High.	Low.	Close.
Wheat—				
Dec.	113½	113⅝	112	112
May	119⅝	119⅝	117⅝	117⅞
Corn—				
Dec.	63	63⅝	62⅝	62⅞
May	69	69⅛	68⅛	68⅜
Oats—				
Dec.	48⅝	48⅞	48	48⅛
May	52⅝	52⅝	51⅝	51⅞
Pork—				
Jan.	18.50	18.62	18.47	18.52
May	18.87	18.97	18.85	18.87
Lard—				
Jan.	9.82	9.97	9.82	9.87
May	10.19	10.17	10.10	10.10
Ribs—				
Jan.	9.87	9.97	9.85	9.90
May	10.20	10.27	10.17	10.20

Financial Situation

NEW YORK, Nov. 27.—Local interest in financial affairs today converged mainly about the stock exchange and its reopening tomorrow for limited dealings in bonds. The movement, aside from its bearing on securities as a whole, will be regarded as affording the best and only available test of domestic investment conditions.

Money for all periods showed greater ease, and the fact that a regular money market would accompany trading on the exchange from Monday next, might be accepted as further proof of a gradual return to normal.

The Bank of England's statement showed another relatively small loss of gold and a reduction in liability reserves. The Imperial Bank of Germany added more than $8,000,000 to its vast hoard of gold and recorded a large decrease in current notes.

Returns for October, made by the Union Pacific, showed a net loss of $753,000, which would have been much larger but for a marked decrease in cost of operations. Chicago & Northwestern lost $477,000, which also would have been greater but for a saving in charges.

Camel CIGARETTES

Quality! Not Premiums

Camels Sell Without Premiums

No premiums or coupons go with Camel Cigarettes, because all the quality goes into the tobaccos—a choice Turkish and domestic blend. With every puff from a Camel Cigarette you notice the absence of the cigarety taste and strong odor or parched throat.

20 for 10 cents

and you agree it's a new delightful smoke at no extra price. Match a Camel against any cigarette today!

If your dealer can't supply you, send 10c for one pack or $1.00 for a carton of ten packages (200 cigarettes), postage prepaid. After trying 1 package, if you don't find CAMELS as represented, return the other 9 packages and we will refund your money.

R. J. REYNOLDS TOBACCO CO. Winston-Salem, N. C.

NewspaperARCHIVE®

Wants

WANTED Male Help

WANTED—Active young man as partner in established outdoor business paying $150 a month or more; rare opportunity for right party; $700 necessary. Address T-39, Gazette.

WANTED—Good, dependable man to attend furnace and give part of his time to man in poor health, in exchange for good home and board. Phone 660 or 1448.

FOR RENT—Cafe and kitchen of the National hotel, Colorado City, completely furnished; no cash rent; good proposition for man and wife.

WANTED—A salesman to work up a tea and coffee route outside of city. Grand Union Tea Co., 220 N. Tejon St.

120 N. Nevada; hair cut, 15c; shave, 10c; you are next; the best.

SHOE SHOP—Good location; cheap for cash. 230 E. Dale.

WANTED Female Help

WANTED—Good, experienced white girl for general housework; must be good cook; two in family. Apply Apt. 1, The Gladstone, 10 Boulder crescent.

FIRST-CLASS help furnished. Mrs. A. McGrath's Employment Office, 211 E. Bijou. Phone 4066J.

LADIES' gents' and children's used clothing bought and sold at 32 N. Weber St. Phone Main 894.

WANTED—Situations

EXPERIENCED stenographer and typist who is attending college desires work in the afternoon; good references. Address T-23, Gazette.

POSITION by refined, competent young woman as housekeeper, nurse or second work; city references. Phone M. 1816.

POSITION by refined young woman; pleasing personality; in millinery or suit department; city references. Phone M. 1816.

WANTED—Work on ranch by young man of ability; must be with best people. Call Mr. Stewart, phone 904.

A YOUNG man attending school wants place to work for room and board after Dec. 1. Call Main 1160.

HEALTHY, reliable man desires employment 4 hours or less a day. T-38, Gazette.

PAINTING, kalsomining and paper hanging done reasonably by experienced man. Call Main 2250.

NORTH GERMAN wishes position as governess or visiting governess. Miss Meyer, 1421 Wood Ave.

PRACTICAL nurse wishes care of sick or semiinvalids. Ph. M. 1052.

JAPANESE student desires light work for room and board. S-37 Gazette.

PUBLIC STENOGRAPHER, 429 Hagerman Building.

WANTED Miscellaneous

ASHPIT and chimney building, cement work, plastering, chimney sweep, stove repairs and hauling. Griffith, 3695W.

WIDOW with five children wants clothes or anything that she can sell to pay debt on home. at 341 S. Corona.

ASH PITS cleaned, express work done. Office, 114½ E. Cucharas. Phone Main 1004. H. T. O'Brien, Mgr.

WANTED—Dolls to dress, comforts or quilts to make at 810 N. El Paso or phone Main 1143.

WANT to rent barn for small auto, vicinity Tejon and St. Vrain. Address P. O. Box 224.

BEST price paid for young calves. 210 S. El Paso. Main 3929J.

WANTED—Piano, for its keep. Address T-44, Gazette.

SECOND-HAND vault front; must be cheap. R-41, Gazette.

SAFETY razor blades sharpened. E. H. Morse, 111 E. Huerfano St.

SAFETY blades sharpened. Sun Drug Co. and Fiedler's cigar store.

WANTED—Lace curtain laundry work; reasonable. Main 3450.

BOARD AND ROOMS

ATTRACTIVE room with individual sleeping porch; south exposure; small strictly private sanatorium; trained nurse in attendance. 311 N. Logan Ave. Phone 1596.

WANTED—Two or three men boarders in nice, large front room. $5 per week. 3 N. Wahsatch. Main 2665.

SUITE of rooms, or single room with sleeping porch; steam heat; close in; with or without board. 329 E. Kiowa.

ONE single, one double room, with or without board. Westover Annex. Mrs. C. M. Govan, 514 N. Cascade. Ph. 746.

GOOD clean rooms; hot water heat; first-class board, at reasonable rates. 402 N. Tejon St.

NICELY furnished rooms with excellent board. $5 week. 510 E. Pikes Peak.

LARGE front room, with board. 327 N. Weber.

BOARD in private family for sick; $10; sleeping porches. T-37, Gazette.

MISS WOMACK—432 N. Nevada. Steam heat.

POULTRY SUNDRIES

RUFUS RED BELGIAN HARES and laying hens; very reasonable. 314 W. Willamette.

11 PEKIN ducks and 16 chickens. Phone Main 2133.

DRESSMAKING

QUEEN CITY College of Dressmaking and Tailoring. Satisfaction guaranteed. Laura G. Abendshien, instructor. Phone M. 318. El Paso Bank Bldg.

COMPETENT dressmaker will go out by the day; reasonable. Call Main 1569.

COMPETENT dressmaker will go out by the day; reasonable. Call 1569.

FOR RENT HOUSES Furnished

6-ROOM tent cottage, big sleeping porch with south exposure; gas, electric lights. Inquire at 329 E. Kiowa. Phone 3095-J.

5-ROOM, modern except heat; close in; neatly furnished; also 4 rooms close in, modern except heat. Call 3104½ E. Pikes Peak. Phone 817.

4-ROOM cottage, furnished; sleeping porch; modern except heat. 326 E. Cache la Poudre.

FIVE-ROOM upper flat, strictly modern, heat furnished; 226 E. Cache la Poudre.

4-ROOM upper flat; modern; heat furnished; no children. 1924 N. Tejon. Phone Main 922.

FOR RENT, FURNISHED. A cozy, 3-room cottage. Inquire 1832 Washington Ave.

6-ROOM modern house, furnished; close in; reasonable rent. 27 N. Prospect.

COTTAGE with sleeping porch; choice residence section. 121 Wood. Phone Main 2866.

Apt. or part of 7-room modern house, sleeping porch, piano. 1229 N. Tejon. Call or phone 2111, before 3 p. m.

COTTAGE, four rooms and bath, partly furnished; 729 E. Boulder. Apply 848 E. Willamette.

4-ROOM furnished flat, ground floor, modern; cheap. 604 E. Cache la Poudre St.

COZY one-room cottage, furnished for light housekeeping—light, gas. 1309 E. Boulder.

610 E. BOULDER—Large, furnished house, very cheap.

3-ROOM cottage; lights, gas; warm, clean; no invalids. 423 W. Bijou St.

6 ROOMS, modern except heat, $10. 1000 Colorado Ave., Colorado City.

FURNISHED—Choice, two-room cottage, light, gas, water. 424 E. Kiowa.

5-ROOM house; modern except heat. Call after 2 p. m. 425 N. Franklin.

A NICELY furnished 4-room cottage, close in. 423 E. St. Vrain.

3-ROOM cottage, with sleeping porch. Main 3862J.

12 ROOMS, furnished, at 624 N. Weber, for rent cheap. Phone Main 869.

5-ROOM modern cottage, furnished; reasonable price. Phone 2814M.

FOR SALE FURNITURE

MAGOGANY chiffonier; power washer, cook stove, dining table, china cabinet, sanitary couch, gas range, rockers. 324 N. Tejon. Phone 978.

SEWING machine, like new, $8.50; flat-top office desk, hot blast heater, $3.75; 6-ft. office table, 25 W. Huerfano.

DAVENPORT, bookcase, chairs and Moore's air-tight heater. 912 Grant Ave.

FURNITURE of five rooms, $80; must sell by Dec. 1. 25 N. Nevada.

FOR SALE—Household furniture for sale. Phone Main 2133.

MONEY TO LOAN

MONEY TO LOAN on furniture, pianos, diamonds, horses, cattle, or anything of value; easy payments; confidential. The Private Loan Bank, C. W. Bohannon, Alex Koebler, Rooms 8-9, 24 S. Tejon St. Main 1567.

$25.00 UP to loan on pianos, household goods, cattle, autos; lowest rates and delays. City Loan Bank, 31 Bank Bldg.

EVERYTHING IN LOANS AND INSURANCE. DAVIS DAVIS, 30 First Nat'l Bank Bldg. Ph. M 179.

HORSES AND VEHICLES

PAIR all-around horses, harness, buggies, wagons, cows; fresh soon. 314 W. Willamette.

THREE good horses for sale cheap; or trade for cow, chickens or express wagon. 730 W. Espanola.

FOR SALE—Three horses. Apply 2803 N. Cascade.

Watch and Clock Repairing

WATCHES cleaned 50c; mainspring, 50c; work guaranteed. We buy old gold and silver. S. Klein, 16 E. Huerfano.

FOR RENT OFFICES

FOR RENT—One furnished office in Gazette Bldg. Apply business office.

FOR RENT—Office rooms, single or en suite. Gazette building. Apply Gazette Business Office.

FOR SALE RANCHES

160-A. IMPROVED ranch, close; easy terms; sale or rent. Box 626, city.

HOUSECLEANING

WINDOW HOUSES CARPETS cleaned. Phone 3000. 131 E. Kiowa.

BUSINESS CHANCES

FOR SALE—Weekly paper and job plant in Colorado town of about 5,000. Good thing for right party. Present owner unable to look after the property, so is willing to dispose of same at the right price. For particulars, address X. Y. Z., care Gazette, Colorado Springs, Colo.

MUSICAL INSTRUMENTS

R. W. HUNTER, fine piano tuning. 117 E. Pikes Peak, rear. Phone Main 1229.

PENSIONS

L. BOWEN

Fire Insurance.

Have all the late pension laws. See me. 1103 South Tejon St., Colorado Springs, Colo.

FOR RENT Miscellaneous

YOUR own price, good barn for horses, wagons. 523 N. Nevada. Ph. 4061W.

FOR RENT HOUSES Unfurnished

1417 N. Weber, 8-room modern....$25.00
1012 N. Cedar, 5-room modern, sleeping porch 20.00
1018 E. St. Vrain, 6-room modern.. 15.00
240 W. Dale, 7-room modern..... 12.00
108 Cooper, 8-room modern..... 15.00
705 E. Dale, 3-room, barn..... 6.00

WILLIAM GRAY, 26 Independence Bldg.

4-ROOM house, modern except heat; close in; sleeping porch, pantry, china closet, nice and clean. Call 323 E. Vermijo, 10 a. m. to 4 p. m. Phone Main 1573.

917 N. CEDAR—Neat cottage, barn; newly calsimined, painted; $8. Phone 4006W.

6-ROOM modern except heat; close in; 312 E. Willamette; $25. Inquire 118 S. Tejon.

HOUSE needs repairs; will give rent for work. Walter C. Frost, 6 N. Nevada.

MODERN 5-room house, in fine condition; east front, on corner, 314 North Chestnut. W. F. McClure. Main 62.

6-ROOM brick cottage, with sleeping porch; modern except heat; $13.50 month. Inquire 315 East Del Norte.

ONE 3-room and 4-room cottages, recently refinished inside and out; very reasonable. 912-916 N. El Paso. Ph. 461.

225 E. CUCHARAS—Rooms; modern; first class. Apply cottage, rear 227.

SIX-ROOM house, modern except heat; close in. 26 E. Fountain St.

5-ROOM apartment, heat, hot water. THE COLUMBIA, 1336 N. Weber.

7 ROOMS, modern except heat. 1311 Washington Ave.

5 ROOMS, 218 N. Willow; cheap for the winter; water inside.

GOOD six-room house, close in. Inquire 732 E. Kiowa.

9 ROOM modern house, except heat. Call at 326 E. Kiowa.

LATONIA apartment. See janitor or Phone 765.

COLORED tenants, r. 41 N. Royer, 4 rooms, $6. Phone 4006W.

5-ROOM cottage, close in. Inquire 428 E. Pikes Peak Ave.

4 ROOMS, bath, range, light, car line; south front; east. Phone 903.

4-ROOM house, partly modern. 625 E. St. Vrain. $6.

7-ROOM modern house, 421 E. Boulder. Apply 419 E. Boulder.

12-ROOM house, 820 N. Weber. Inquire Smith Packing Co.

AUTOMOBILES

Automobile Owners Take Notice!

We have a little gas-saving device that is guaranteed to save at least 25 per cent of the gas you are now using. Call at 28 S. Nevada Ave., and investigate for yourselves.

USED CAR BARGAINS.

PEERLESS, 4-passenger, an excellent car.

BAKER Electric Roadster, classy and in perfect condition.

1913 CADILLAC, 5-passenger; a real bargain.

1913 FRANKLIN "Little Six." New tires and completely overhauled.

PIERCE "48," 7-passenger, four doors; an excellent, high-grade car.

COLUMBUS Electric Phaeton, excellent condition, very cheap.

THE G. W. BLAKE AUTO CO.

5-PASSENGER Chalmers; tires good and motor good; original paint on car and in good condition; for sale cheap.

Apperson Jack Rabbit; just overhauled and painted; very cheap.

ROUSE-STEPHENS AUTO CO. 9-11 N. Cascade.

BARGAINS IN USED CARS

One Chalmers 40, fine condition. 1 Chalmers 36; fine condition. 1 Columbus electric; cheap. Beecher Motor Co., 111 N. Cascade.

WANTED TO BUY—Will pay cash for late model Ford or other small car, in good condition. Box 246.

GRADUATE OSTEOPATH

DR. G. W. PAULY

and wife, graduates of osteopathy, Kirksville, Mo., under Dr. A. T. Still. Osteopathy corrects the cause of diseases, and thereby prevents further disease. Office, 201-202-203-204 DeGraff Bldg., 118 N. Tejon St. Phone Main 1301. Residence, 1532 N. Nevada. Phone Main 956.

We will show you to your satisfaction the cause of your trouble.

DR. E. E. CONWAY

Graduate and post work under specialists; consultation and examination free if by appointment. Phone or call 6 El Paso Bank Bldg., or phone Red 51.

DRS. J. P. O. Givens and Laura B. Givens; graduates under Dr. Still, founder of osteopathy; acute and chronic diseases treated. Calls answered. Office over Busy Corner.

FOR RENT Miscellaneous

WANTED—To borrow direct from lender $3,500.00 on Colo. Springs property worth $12,000.00. T-45, Gazette.

WANTED—$400 loan on C. S. realty. Address T-46, Gazette.

FOR RENT—Barn, suitable for garage. 123 E. Washington. Phone M. 932.

CLAIRVOYANTS

MADAM ELLOON

323 E. FOUNTAIN ST.

World-renowned for her marvelous predictions; most reliable, truest, scientific palmist, trance clairvoyant, psychic healer.

14 YRS. a citizen of Colo. Springs; MRS. SAMPSON, noted psychic; all work guaranteed. Readings daily. Spiritual meetings Sun., Thurs. eve., 8 sharp. 110 N. Nevada. Phone 3234J.

FOR RENT ROOMS Furnished

FOR RENT CHEAP—Beautiful steam-heated rooms, $1.50, $2 per week; housekeeping rooms $2.50; close in; good location. 321 E. Bijou.

NEAT, cozy, modern rooms, close in; very reasonable; kitchen privileges. 219 E. Bijou.

SUNNY, warm rooms, sleeping porch; ground floor; bath, housekeeping. 317 E. San Rafael. Phone 3561M.

COMPLETELY furnished, modern suite, with sleeping porch. Phone 597, or call 803 N. Wahsatch.

HEATED, clean and cozy, small flats with baths, sunny sleeping porches, hot water, gas, etc. 326 E. Yampa.

MODERN rooms, all conveniences; block northeast North park; reasonable. 209 Cheyenne avenue.

$10 FOR large, well-furnished, south room; suitable for housekeeping; plenty of heat. 722-N. Weber.

STEAM-HEATED rooms, sleeping porches. Suite 2 rooms, private bath, close in. 28 W. Bijou.

GOOD housekeeping rooms, winter rates; free phone, barn, garage. 523 N. Nevada.

TWO or three private housekeeping rooms; very reasonable. Call M. 1873. 26 E. Huerfano.

WELL-HEATED rooms, housekeeping if desired, $1.50 per week. 112 N. Nevada.

HOUSEKEEPING apt., modern, first floor, private entrance. 323 E. Boulder.

ORMONDE HOTEL—Modern rooms, steam heat, hot and cold water; $2 per week.

TWO or 3-room flat or 3 rooms with sleeping porch; cheap; adults. Phone 2809J. 1533 N. Weber.

3 ROOMS, private bath, first floor, heated; 3 rooms, sleeping porch, second floor, heated. 309 E. Monument.

SUITE of warm housekeeping rooms; also suite for girls. 426 E. Platte.

COMFORTABLE sleeping room, $5 month; board if desired. 115 S. Nev.

MODERN room, 815 N. Cascade. Main 1892.

2 OR 4-room apts., mod.; private baths, heat, light; near college. Phone 2196.

FURNISHED, modern apartment. 423 E. Pikes Peak Ave.

TWO nicely furnished housekeeping rooms; close in. 426 E. St. Vrain.

ONE large room, close in; men only; winter rates. 315 E. St. Vrain.

FOR SALE Miscellaneous

PIANO FOR SALE

Will sell a piano which we have stored in warehouse at Colorado Springs very cheap on payments; this is a high-class instrument and a bargain. Address The Denver Music Company at Denver for particulars.

FOR SALE—Weekly paper and job plant in Colorado town of about 5,000. Good thing for right party. Present owner unable to look after the property, so is willing to dispose of same at the right price. For particulars, address X. Y. Z., care Gazette, Colorado Springs, Colo.

FOR SALE—Two milk cows, three calves, one driving mare, buggy and harness; one sow and one pig, ducks, chickens and turkeys, one cream separator. 1109½ E. Huerfano.

FIRST-CLASS baled timothy, upland and out hay, cheap. 802 Cheyenne Blvd.

LADY'S black gunmetal pumps, size 3-D, worn once, cost $4.50; for $2.00. T-41, Gazette.

5 SACKS Kindling, $1.00; block wood, one per lot $.35. J. P. Hass & Co. Phone 690. 331 W. Bijou St.

NICE variety of bons plants; inquire basement of Lincoln school building.

TIPTOP shelving for sale. Inquire basement Lincoln school.

ONE broadcloth, fur-lined overcoat, cheap. 720 S. Tejon.

FOR SALE—6 fine ash trees. Apply at 126 W. Rio Grande.

A FEW doors, large and small, fine large wood grill oak panel, all go cheap; also my beautiful 6-room bungalow. 653 N. Wahsatch.

EDISON phonograph, cabinet and 32 records; also New Home sewing machine. Phone Main 2133.

10,000 BOOKS for sale or rent. Club rates on magazine subscriptions, at McCauley's, 128 E. Cucharas.

GENTLEMAN'S tuxedo suit, size 38; lady's astrachan cloth coat, size 40. Phone 2138.

SOME fine Flemish Giant rabbits; young and old; reasonable. 422 N. El Paso.

1914 EXCELSIOR motorcycle, fully equipped, for sale cheap. Phone M. 2781J.

SINGER sewing machines, second hand, $10 to $15. Call at once, 210 N. Tejon.

BEAUTIFUL jointed rug dolls made to order. Phone 2570.

SEWING machine for sale, cheap. 23 S. Tejon, upstairs.

GRAVEL for sale. Let me gravel your driveway or yard. Stark, Main 2587.

PAIR pillows, large medicine case. Phone Main 1968, forenoons.

FINE home-grown milch cows, at 820 East Cucharas St.

FOR SALE CHEAP—One coal and one gas range. 117 S. Tenth.

GENTLE family milk cow, at Brewer's residence, Mesa road.

TO TRADE

TO TRADE for north end equity, 40 acres under government ditch in Nebraska; 80 acres east Missouri; orchard, Canon City. Bonser pumping tank for sale, $65. Box 1023, City.

FOR SALE Real Estate

$1,000

4-room shingled cottage and good lot in Ivywild and all for $1,000; you should see this; it is only half block to car line.

THE SUN REALTY CO.

23½ N. Tejon St. Phone 209.

LATEST BARGAIN

It is a good, well-built 3-room residence; close in, and in good condition and well furnished. You can have it for $2,500.

W. W. WILLIAMSON

Suite 40 First National Bank.

CLEAR, new 4-room house, sleeping porch, fine cellar, outbuildings, large chicken lot; worth $2,500; take cash $1,175. One-horse buggy and wagon, automobile; sell cheap. Don't answer unless you mean business. T-40, Gaz.

FOR RENT ROOMS Unfurnished

1 LARGE south room, steam heat, gas, telephone; suitable for housekeeping. 723 N. Weber.

LOST

WILL the party who took the Cornell wheel by mistake from in front of The Gazette office, kindly return same, or leave some word regarding its whereabouts at The Gazette office.

IVER JOHNSON high frame bicycle. Taken from Colo. Springs National Bank. Notify L. Herwik at above bank.

LOST—Ladies' gold watch with initials I. M. D. and Billiken fob, between Phelps restaurant and Antlers hotel. Reward if returned to Gazette.

LOST—Gold necklace, wreath forget-me-nots attached, between 701 W. Huerfano and 200 W. Kiowa, via Walnut. Reward. Return to Gazette.

LOST—Between North park and 700 block and East Boulder, a gold watch bracelet, Saturday evening. Reward if returned to The Gazette.

LOST—Small, round brooch with cluster of five flowers having diamond in center of each, Sunday. Reward. Return to Gazette.

LOST Sat. evening, black handbag containing $10 bill, $1 bill, check for $5, made out to Joel Scott. Reward. Return to Gazette.

ALLIGATOR purse, in postoffice, containing diamond ring, garnet ring and 75c in change; also P. O. key. Reward at Gazette.

NOV. 16, cameo breastpin, in blue velvet case, between Palmer Blvd. and 300 N. Weber, or on Institute. Reward at Gazette.

LOST—Lady's gold watch; leather fob with small Mississippi A. and M. seal. Reward at Gazette office.

LOST — Lady's gold watch, with religin bracelet. Suitable reward for return to Gazette office.

LOST—Will party who took spanner from Overland, Tuesday night, please return it?

LOST—Lady's gold bar pin, between Colo. City and Manitou. Reward at Gazette office.

DIAMOND lavaliere; lost between Tejon St. and the St. Francis hospital. Liberal reward at Gazette.

LOST—Between 228 E. Pikes Peak and Golden Rule grocery, pair glasses. Return to Gazette office.

LOST—Cyclometer from bicycle. Return to Gazette. Lost Friday morning.

GOLD chain necklace, pendant, with pearls attached; possibly on Manitou car. Reward at Gazette.

LOST—Saturday, $5 bill, pinned to Title and Trust deposit slip. Reward if returned to Gazette office.

LOST—Boy's sealskin cap at Odeon theater, Saturday afternoon. Return this office; reward.

LOST—Link cuff botton green stone, probably in Monument Valley park. Reward, Gazette.

BROWN fur neckpiece, Sunday, on N. Weber or Cache la Poudre. Return to Gazette.

SMALL tan pocketbook, possibly in business district. Reward at Gaz.

LOST—Steel-rim spectacles, Monday eve. Please return to Gazette.

LOST—Pair rimless spectacles, in black case. Please return to this office.

LOST—1 large black cat. Finder kindly call Mr. Miller, 18 E. Kiowa.

LOST—Hub cap for Packard machine. Phone Main 2346.

LOST—Left-hand glove (man's), fur lined. Please leave at Gazette.

FOLDING billbook, containing money and papers. Reward at Gazette.

ONE silk-lined tan glove, size 9, right hand. Return to Gazette. Reward.

LOST—Man's dark gray overcoat from auto. Return to Gazette; reward.

SHOE REPAIRING

QUICK and first-class work while you wait at Peterson's Shoe Shop, 121 E. Kiowa St. Phone Main 1276.

PATENTS

PATENTS OBTAINED—Fifteen years' experience. John G. Powell, Mercantile Bldg., Denver, Colo.

HOMESTEADS

A FEW choice homesteads, one day's drive east of Colo. Springs. Will locate you for $25.00. Main 1782.

MONEY WANTED

WANTED $500 on first mortgage on improved farm. S-79, Gazette.

Auctions and Auctioneers

AUCTION SALE—Bankrupt stock of dry goods, clothing, hats, caps, shoes, notions, etc., beginning Tuesday, Dec. 1, at 1:30 p. m., and continuing each afternoon until the entire stock is sold. Sale will be held at 11 E. Kiowa, Colo. Springs. Col. Dibb, auctioneer.

STORAGE & TRANSFER

IT'S the combination experience, carefulness, promptness and price that has established our reputation as packers and movers of furniture; experienced men; modern storage are for your use. The Smith Storage and Transfer Co. Phone 400. 3 E. Kiowa.

STORAGE MILLENNIUM stores goods right. 127-131 S. Nevada.

FOUND

FOUND—Lady's old-gold watch, with fob attached; owner identify. Call Main 1626.

FOUND—The way to recover lost articles. Just put a lost ad in The Gazette. We guarantee the return of the article or no charge for the ad.

CHIROPRACTORS

COULTER & COULTER, CHIROPRACTORS. 206 E. Pikes Peak. Telephone Main 898.

S. B. SOMERS, Edith E. Somers, Chiropractors. Opp. 1st M. E. church. 123 E. Boulder.

CAPSHAWS, "THE PIONEERS." 2 First Nat'l Bank Bldg. Ph. 1221.

DUN'S REVIEW

NEW YORK, Nov. 27.—Dun's Review will say tomorrow:

"Domestic business continues subnormal in volume, but there are many signs of quickening activity due to the confidence inspired by the recent important financial developments. Colder weather is helping retail distribution, and there is some improvement in the wholesale jobbing trade, while collections are reported as easier. Advices from most of the commercial centers indicate a trend toward better conditions. Bank clearings and railroad gross earnings, however, still show heavy decreases as compared with last year, the reduction in the latter in the first two weeks of November amounting to 32.1 per cent.

"In the iron and steel trade, while the output remains much below currently, there is nevertheless evidence of an improving domestic demand in addition to larger foreign orders. Rapid progress is being made in the restoration of export trade. Since the beginning of November a trade balance in favor of the United States of over $46,000,000 has been achieved.

"Bank clearings this week, according to Dun's Review, were $1,635,295,815, against $2,273,681,871 the same week a year ago.

"Commercial failures were 394, against 356; wheat exports, including flour, 3,476,000 bushels, against 3,568,318 bushels."

NEW STREET MARKET

(Quotations Furnished by Newhall, Taylor & Grusse.)

	Bid.	Ask.
Alaska	41½	43
Amalgamated	48½	49
American Can. pfd	55	57
American Sugar	102	104
Atchison	88½	89
B. & O.	66½	67½
Brit. Steel	58	59
B. R. T.	84	85
Canadian Pacific	154	156
C. & O.	40	41
Chino	30	31
Illinois Central	103½	104½
N. Y. Central	79½	80½
Northern Pacific	96	98
Pennsylvania	104	105
Ray Cons.	15½	16
Reading	137	138
Southern Pacific	83	84
Union Pacific	112½	113½
Steel Com.	48½	49
Steel Pfd	104	105
Utah	45¾	46

CHICAGO PRODUCE

CHICAGO, Nov. 27.—Butter unchanged.

Eggs unchanged, receipts, 4,117 cases.

Potatoes lower; receipts, 50 cars; Michigan and Wisconsin, 38@40c; Minnesota, 40@45c.

Poultry, alive, lower; springs 10@11½c; fowls, 9½@10c.

NEW YORK, Nov. 27.—Raw sugar quiet; molasses, $2.39; centrifugal, $4.04. Refined steady.

EASTERN LIVESTOCK

ST. LOUIS, Nov. 27.—Hogs—Receipts 16,500; lower; pigs and lights, $6.50@7.35; mixed and butchers, $7.40@7.80; good heavy, $7.65@7.80.

Cattle—Receipts 6,500; steady; native beef steers, $7.50@10.75; cows and heifers, $5.00@9.25; southern steers, $5.75@7.75; cows and heifers, $4.00@6.00; native calves, $6.00@10.50.

Sheep—Receipts 1,200; steady; native mutton, $5.50@6.25; lambs, $8.00@9.00.

ST. JOSEPH, Nov. 27.—Hogs—Receipts 3,500; steady to 5c lower; top, $7.80; bulk, $7.55@7.75.

Cattle—Receipts 100; steady; steers, $7.35@8.10; cows and heifers, $4.50@9.50; calves, $8.00@9.00.

Sheep—Receipts 6,000; lambs, 25@35c higher; lambs, $8.50@9.40.

KANSAS CITY, Nov. 27.—Hogs—Receipts 11,000; weak; bulk, $7.50@7.75; heavy, $7.65@7.70; pigs, $6.75@7.50.

Cattle—Receipts 1,000; steady; prime fed steers, $10.00@11.05; western steers, $7.00@9.50.

Sheep—Receipts 2,000; strong; lambs, $8.25@9.00; yearlings, $6.75@7.75.

CHICAGO, Nov. 27.—Hogs—Receipts 22,000; fairly active at a shade above yesterday's average; bulk, $7.40@7.65; heavy, $7.20@7.75; pigs, $5.00@6.90.

Cattle—Receipts 1,000; firm; native steers, $5.85@10.50; western, $5.40@9.00; calves, $8.00@11.25.

Sheep—Receipts 5,000; steady; sheep, $5.50@6.40; lambs, $8.75@9.30.

DENVER LIVE STOCK

DENVER, Nov. 27.—Cattle—Receipts 300; strong; beef steers, $6.50@7.30; cows and heifers, $5.00@6.30; stockers and feeders, $6.00@7.30; calves, $7.50@8.50.

Hogs—Receipts 200; higher; top, $7.75; bulk, $7.40@7.75.

Sheep—Receipts 8,000; strong to higher; lambs, $7.50@8.25; ewes, $4.50@5.25.

NEVADA QUOTATIONS

Quotations Furnished by Otis & Co.

	Bid.	Ask.
Goldfield District—		
Atlanta	35	36
Booth	9	10
Blue Bull	5	6
C. O. D.	6	7
Combination Fr.	11	12
Daisy	5	—
Dim. R. R.	7	—
Florence	49	—
Goldfield Con.	1½	—
Jumbo Ext.	220	222½
Mogul	38	40
Silver Pick	20	21
Manhattan Con.	—	4
Manhattan Dexter	—	1
Mustang	—	1
Ore	11	12
Kewanas	19	20
Sand Kendall	10	11
Comstock District—		
Con. Va.	—	15
Confidence	16	—
Halty & Norcros.	—	1
Ophir	11	12
Sierra Nevada	—	7
Union	8	—
Tonopah District—		
Belmont	400	410
Jim Butler	69	—
Midway	6	7
Mizpah Ext.	36	37
McNamara	2	3
North Star	18	19
Rescue Eula	7	8
West End	—	58
Other Districts—		
Pitts. Silver Peak	26	27
Nevada Hills	—	2
Round Mountain	29	—

OIL STOCKS

Quotations Furnished by Otis & Co.

	Bid.	Ask.
Allegh American	24	25
Atlantic Ref.	525	530
Bonne Seryniser	270	280
Buckeye	150	160
Chesebrough	165	170
Colonial	20	30
Continental	17	18
Crescent	12	13
Cumberland	9	10
Eureka	90	95
Galena	9	10
Guffey	14	15
Indiana Pipe	77	78
National Transit	19	20
New York Transit	150	—
Northern Pipe	86	90
Ohio Oil	170	175
Prairie	417	422
Solar	235	242
Southern Pipe	194	198
South Penn Oil	259	260
S. W. Pen. Pipe	112	118
S. O. Calif.	288	290
S. O. Indiana	167	170
S. O. Kansas	246	250
S. O. Kentucky	250	260
S. O. Nebraska	222	225
S. O. New York	161	163
S. O. Ohio	415	425
Swan & Finch	165	170
Union Tank	80	81
Vacuum	193	197
Washington	42	45
Waters Pierce	131	134
S. O. New Jersey	580	590

NEW YORK CURB

Quotations Furnished by Otis & Co.

	Bid.	Ask.
Braden Copper	6¼	6⅝
Br. Amn. Tob.	15¾	16
do new	16	16¾
Brit. Colon.	½	1
Con. Arizona	¼	⅜
Cons. Copper	1⅛	1⅜
Davis Daly	¾	1
El Paso	¾	1¼
Goldfield Cons.	1⅜	1½
Green Can. Gold	22	26
Kerr Lake	4¼	—
Keystone	¾	1½
La Rose	¾	1
Marconi	2¾	3½
Mason Valley	¾	1½
McKinley	6½	7
Nevada Hills	2	2½
Nipissing	8	8½
North Star	16	18
Ohio Copper	1	1¼
Tikes Peak	¾	⅞
Tonopah Belmont	1	1¼
Tonopah Mines	6¼	6½
United Cigar Stores	3¼	3½
West Rus.	50	55
Wettlaufer	3	4
U. Extension	1	1½
Tricot Shaving	1	2

COLORADO SPRINGS STOCK QUOTATIONS

MINES

	Bid.	Ask.
Acacia	62½	62¾
C. C. Con.	2	3
C. K. & N.	90	95
Dante	3½	4½
Dr. Jack Pot	5	6
Elkton	95	100
El Paso	5	6
Fanny R.	3⅛	3½
Findley	2	3
Gold Dollar Con.	1	1½
Gold Sox	2½	3½
Isabella	11	12
Jack Pot	6½	8½
Jennie Sample	12	20
Lexington	2½	3
Mary McKinney	9	10
Old Gold	2	3
Pharmacist	2	3
Portland	26¼	26¾
Vindicator	110	117½

UNLISTED

	Bid.	Ask.
Jerry J.	02¾	03½
U. G. M.	03½	04

PROSPECTS

	Bid.	Ask.
Banner	007	01
Black Jack	0025	01
Bob Lee	001	002
Fauntleroy	01	02
Gold Bond	01	02
Home	008	01
Kittie Lane	0025	01
Mary Nevins	03½	04
New Haven	005	007
Raven & B. H.	027½	03½
Requa Savage	01	02
Rose M.	005	01
Rose N.	005	01

MISCELLANEOUS

	Bid.	Ask.
Blanche	001	003
Flower West	0025	01
O. K.	005	01

SEPARATE SALES

Elkton, 1,500 at 39½.

METAL

NEW YORK, Nov. 27.—Tin, firm, $33.50@34.50; electrolytic copper, $12.75; castings, $12.30@12.75.

Iron quiet and unchanged.

At London:

Spot copper, £54, 2s, 6d; futures, £54, 2s, 6d.

Spot tin, £141, 10s; futures, £140, 5s.

ST. LOUIS, Nov. 28.—Lead firm, $3.80; spelter firm, $5.15@5.15½.

MONEY ON CALL

NEW YORK, Nov. 27.—Mercantile paper, 4¾@5¼ per cent.

Bar silver, 49½c.

NEWSPAPER ARCHIVE®
NEWSPAPER ARCHIVE®

QUALITY and ACCURACY

These two greatest essentials in prescription work are nowhere better obtainable than at our store. We use only the best quality of drugs. We use every precaution so that you can depend upon your prescription being accurately filled. It is because of their quality and accuracy that we handle

"Tycos"
THERMOMETERS

There should be a Tycos in every home and we have an unlimited array of styles from which you can make your choice. Each one is dependable, accurate and accomplished by the moderate cost which characterizes everything else for sale in our store.

Ask for a list of our "T... of 1914."

THE D. Y. BUTCHER DRUG CO.

SPECIAL BARGAINS FOR TODAY
in Ladies' Cloaks, Suits and Hats

I. POLANT
119 S. Tejon St.

THE FRANKLIN CALENDAR

NOVEMBER 28.

If I can be the means of communicating anything valuable to the world I do not always think of gaining nor aren of saving by my business.
(Philadelphia leter to Cadwallader Colden, New York.)—1745.

THE WEATHER

WASHINGTON, Nov. 27.—Forecast: Colorado—Generally fair Saturday and Sunday.

The following meteorological record is furnished by the Colorado Springs weather bureau for the 24 hours ending at 6 p. m.:

Temperature at 6 a. m.	22
Temperature at 12 m	50
Temperature at 6 p. m.	38
Maximum temperature	50
Minimum temperature	22
Mean temperature	41
Max. bar. pres., inches	24.30
Min. bar. pres., inches	24.2[illegible]
Mean vel. of wind per hour	6
Max. vel. of wind per hour	12
Relative humidity at noon	70
Dew point at noon	29
Precipitation in inches	0

CITY BRIEFS

LADIES' hats half price. 403 S. Tejon. Adv.

P. E. O. rummage sale. Alamo sample room, Saturday, November 28. Adv.

MARRIAGE LICENSE.—A marriage license was granted yesterday to Lee Johnson, 29, of Marshall, Tex., and Lee North, 24, of Colorado Springs.

BIRTH.—Mr. and Mrs. M. B. Daniels of 1521 North Weber street are the parents of a daughter, born yesterday morning.

WOODMEN HOME TRIP.—Special automobiles will be operated between the Woodmen office, 20 East Pikes Peak avenue, and the Woodmen home tomorrow for the benefit of those who have never seen the institution. Round trip tickets will cost 75 cents.

SMALL FIRES.—Two small fires were extinguished by the department yesterday morning. Sparks from a flue started a blaze at 723 West Huerfano street, but inflicted little damage. The other was a grass fire on South Eleventh street.

Think JOHNSTON'S when you think candies. Adv.

Saturday Specials

PENOCHE—20c Pound.
Here's a delicious candy for Saturday only, that's one of our best specials. It's rich flavor tastes good "all the way down." Try it.

APPLE MERINGUE—8c Each.
A dainty yet rich cake, with filling of fresh apples and chopped nuts. Splendid for dessert.

BOSTON BAKED BEANS, 15c pt., 25c qt.

TUNA FISH, a new shipment, 35c pound.

BURGESS
PHONE MAIN EIGHTY-THREE
112-114 N. Tejon St.

The Craftwood Shops
Town Salesrooms
19 E. Pikes Peak Ave.

Societies and Clubs

The Ladies' Aid society of the Second Congregational church will hold a special meeting this afternoon at 2 o'clock. Members urged to attend.

There will be a special communication of Tejon lodge No. 104, A. F. and A. M., tonight at 7:30 o'clock for work in the third degree. Visiting Masons are invited.

L. O. T. M. will meet in regular session in W. O. W. hall tonight at 7:30 o'clock.

MOCHA CAKE
Fresh Today
PHELPS
111 E. Bijou

VICTROLA
$15 TO $200
LATEST STYLES AND WOODS
Make your selection now. Delivery can be made any time up to Xmas.

$15
Terms $1.00 Per Week
Why not put a Player Piano in your home this Xmas?
"Colorado Springs Big Victor Store"
THE HEXT MUSIC CO.
19 N. Tejon St.

SPECIAL FOR SATURDAY

Legs o' Mutton—most any size you might desire and cut from fat young mutton. Today at 17c per lb.

Beef Roasts—that will carve splendidly and have that tempting, appetizing flavor as well as being tender and serving economically. Rump cuts today at 18c per lb.

Hamburger Steak—15c per lb.
Rib Steak—15c per lb.
Heinz Pimento Stuffed Olives—35c per quart.

Sommers' Market
QUALITY MARKET GOODS.
112 S. TEJON ST.
Call Main 114

Established in 1871, With the To...

IF YOU

Can't Sell Your Place,

PERHAPS YOU WOULD

Like to Trade

WE ARE MAKING A SPECIALTY OF TRADES, AND MAY HAVE SOMETHING ATTRACTIVE FOR YOU.

PHONES 350-351

WILLS, SPACKMAN & KENT
INSURANCE, REAL ESTATE, LOANS.
GAZETTE BUILDING, 15 E. PIKES PEAK AVE.

Opening of our Toy Department

A Grand Reception for Children, Large and Small, in Toyland Today

Today the children of Colorado Springs and vicinity are invited to attend the formal opening of Toyland and to inspect the thousands of new and beautiful creations which Christmas has in store for them. THE GROWNUPS are also invited to come and see this veritable toyland; it will imbue you with the Christmas spirit and do your heart good just to take a look at the many thousand articles on display.

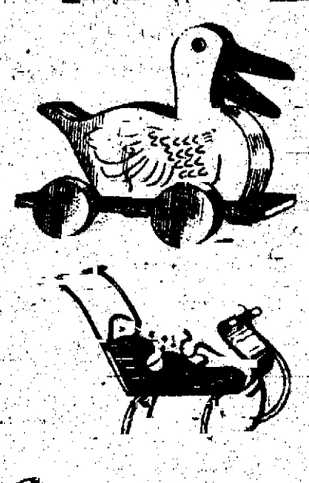

WE are sure there must be a great many toys which aren't squeezed in our overflowing Christmas store, but when you stand and gaze upon the myriad maze of playthings, you'll make up your mind that we've cornered the toy market. Please don't miss it. It's a pretty sight for anyone to see. Bring the children.

REMEMBER, our stocks were shipped before the outbreak of war and cost us no advance in price, and will be sold at the usual moderate prices. It is a fact that imports from the toy country hereafter will be at greatly advanced prices. Therefore we cannot advise you too emphatically to make your selections early.

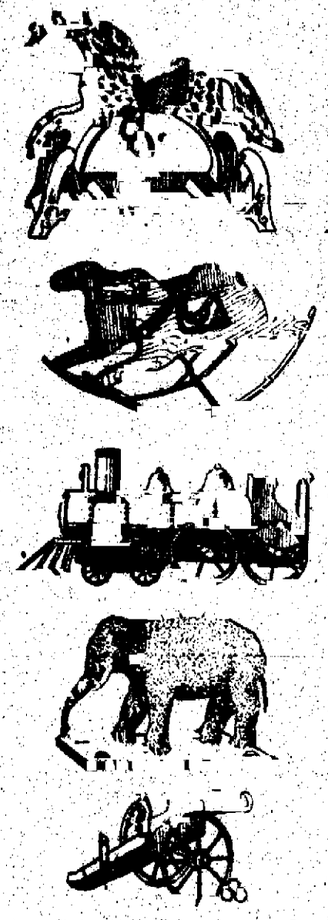

AS a Colorado Springs representative of Santa Claus to distribute Toys to the thousands of happy youngsters, the Giddings & Kirkwood toy department is bubbling over with joy-makers. This is certainly a Santa Claus storehouse. There are toys of every kind, description and class. WE certainly advise early purchases while you have pick of the stock. Any article stored free of charge for future delivery.

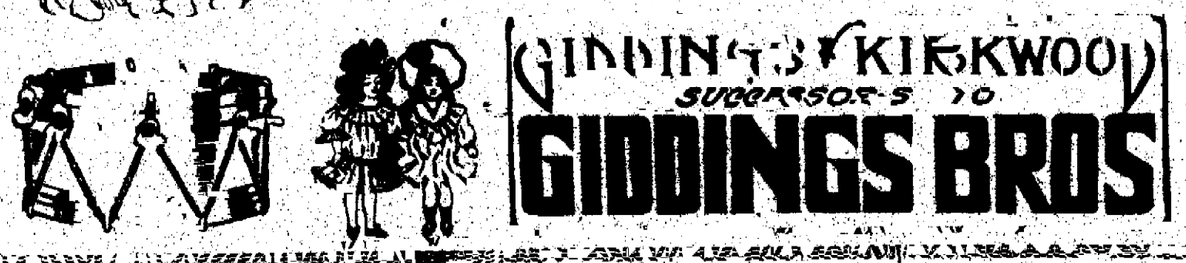

GIDDINGS & KIRKWOOD
SUCCESSORS TO
GIDDINGS BROS

Personal Mention

Erwin T. Beyle, David F. Law and T. N. Chapman went to Denver yesterday to attend the funeral of Fred Waters, a pioneer undertaker, who died in that city Wednesday.

Arthur Kinsley, son of Mr. and Mrs. S. H. Kinsley, is spending the Thanksgiving holidays with his parents. He is entertaining Ray Fullaway, a member of the Mines football eleven.

Mrs. A. J. Cunningham of Billings, Mont., is the guest of R. W. Cunningham and family. Mrs. Cunningham is returning from Denver, where she attended the wedding of her son, Arthur, and Miss Edna Pierce.

Our Line of
THANKSGIVING CARDS
is complete.
CORNELISON & KAU
30½ N. Tejon.
Fruits, Nuts and Candies.

A Fifty-Cent New England Dinner will be served each evening at the Alta Vista New Coffee Room.
Menu changed daily.
Special Thanksgiving Dinner, 6 to 8.

Families wishing warm, comfortable rooms will find first-class accommodations at the Plaza Hotel. Also single rooms from $10 a month up.

OUR GARAGE
is well heated. Store your car with us this winter; the service is unexcelled. Rates that will appeal to you.
BIG 4
AUTO CO.
Opp. Antlers

For Cut Flowers
call CRUMP
Phone 500
511 East Columbia

CHICHESTER S PILLS
THE DIAMOND BRAND.
Ladies! Ask your Druggist for Chi-ches-ter s Diamond Brand Pills in Red and Gold metallic boxes, sealed with Blue Ribbon. Take no other. Buy of your Druggist. Ask for CHI-CHES-TER S DIAMOND BRAND PILLS, for 25 years known as Best, Safest, Always Reliable
SOLD BY DRUGGISTS EVERYWHERE

DR. PIERCE'S
GOLDEN
MEDICAL
DISCOVERY
FOR THE
BLOOD, LIVER, LUNGS.

Deaths and Funerals

George C. Brown of Scottsville, Ky., died yesterday at a local hospital. The body will be sent today to Kentucky for burial.

Chamberlain's Cough Remedy — The Mothers' Favorite.
"I give Chamberlain's Cough Remedy to my children when they have colds or coughs," writes Mrs. Verne Shaffer, Vandergrift, Pa. "It always helps them and is far superior to any other cough medicine I have used. I advise anyone in need of such a medicine to give it a trial." For sale by all dealers. Adv.

AUDACIOUS TOWED INTO BELFAST; BEING REPAIRED

How Olympic Escaped in Mine Field is Mystery, Says Officer of the Steamer

NEW YORK, Nov. 27.—Passengers arriving here today on the steamer Lusitania, from Liverpool, say the dreadnought Audacious, reported sunk off the Irish coast, has been raised and is now in a Harland and Wolff drydock at Belfast, undergoing repairs. According to J. J. Spurgeon, one of the passengers, this report is current in Liverpool and is accepted as true, although the same secrecy is maintained as to salvage operations as was the case regarding the sinking of the battleship and the attendant rescue of her men by the steamer Olympic.

The report says the Audacious did not sink in the spot where she was left by the Olympic, but that other vessels succeeded in drawing her into shallow water, where the hole in her bottom was patched sufficiently to permit her to be towed to Belfast.

VANCOUVER, B. C., Nov. 27.—The British battleship, the Audacious, the superdreadnought sank off the Irish coast recently, went to the bottom in a sea thickly sown with mines, according to information received here today. How the steamer Olympic, which took off the dreadnought's crew, escaped being blown up is a mystery to her officers, says a letter received from J. W. Hubbard, one of the Olympic's officers.

"There were 80 mines picked up next morning, about the same place where we were," the letter says, "and about 30 miles west of us. The Manchester Commerce was sunk by a mine."

Hubbard said the black cat of the Audacious fell to his charge and, he now has it "safe in Southampton."

ODEON TODAY'S PROGRAM

"THE FIREMAN AND THE GIRL"
In 3 Parts.
Grace Cunard and Francis Ford in
"THE MYSTERIOUS ROSE"
(Two Parts. Detective Story.)
2 BIG COMEDIES
/---REELS---/

See THE EMPRESS First
TODAY'S BIG FEATURE
The Mills of the Gods
Domino Two-Reel Feature.
A HALTED CAREER
Keystone Comedy.
A BUM MISTAKE
Princess Comedy.
IT'S JUST YOUR KIND OF A PROGRAM

College Girls Throws Kiss at Pres. Wilson

WILLIAMSTOWN, Mass., Nov. 27.—President Wilson brought his Thanksgiving visit here to a close this afternoon, leaving in time to reach Washington at 9:30 o'clock tomorrow morning.

SPRINGFIELD, Mass., Nov. 27.—Large crowds greeted President Wilson as he passed villages on his way to Washington. At Northampton 25 Smith college girls serenaded the president with especially prepared songs as he ate dinner. One of the prettiest of the girls threw a kiss at Mr. Wilson when he looked in her direction.

Sick Two Years With Indigestion.
"Two years ago I was greatly benefited through using two or three bottles of Chamberlain's Tablets," writes Mrs. S. A. Keller, Elida, Ohio. "Before taking them I was sick for two years with indigestion." Sold by all dealers. Adv.

If you've never been in our store, come in today.
Service, quality.

PARIS-WOOD
Opera House Store, Phone 491.
Acacia Store, Phone 872.

PRINCESS
TODAY
FAMOUS PLAYERS PRESENT
MAY IRWIN
In the Greatest of All Comedies,
Mrs. Black Is Back
Complete in 4 Parts.
Every reel a scream. This is the first of the Paramount Pictures, and will sure meet with your approval.
—Extra Picture
"HELEN'S SACRIFICE"
An Interesting Railroad Drama.
Get the Best at the Princess.

Colorado Springs Gazette
60 Cents a Month

Don't Be Suspicious Because Price Is Low
GOOD JUDGMENT DISCERNS THE VALUE
GOOD ROOMS AND SLEEPING PORCH
FINELY FINISHED, EXTRA WELL BUILT, FULLY MODERN.
COST $6,000 BESIDE ITS DOUBLE FRONT LOT
CONDITION GOOD, NEIGHBORHOOD CHOICE
IT GOES FOR $4,500; A BARGAIN IF THERE IS ONE
The Bennett-Shellenberger Realty Company
5 PIKES PEAK AVE.

ORIGINAL IN POOR CONDITION

NewspaperARCHIVE®